

We are currently updating our site; thank you for your patience.

# CRM CUSTOMERS

## SALESMEN

Salesmen will list all linked Salesmen for the selected customer.

**Ribbon Access:** Webpage > [http://\[servername\]:\[port-no\]/BPOCRM/User.aspx](http://[servername]:[port-no]/BPOCRM/User.aspx)

1. The **Today** tab will be selected by default displaying customer activities due on that day.
2. If you cannot find the information you are looking for within this tab, click on the **Recent** tab.
3. Hover over an activity linked to the customer you wish to view salesmen for.

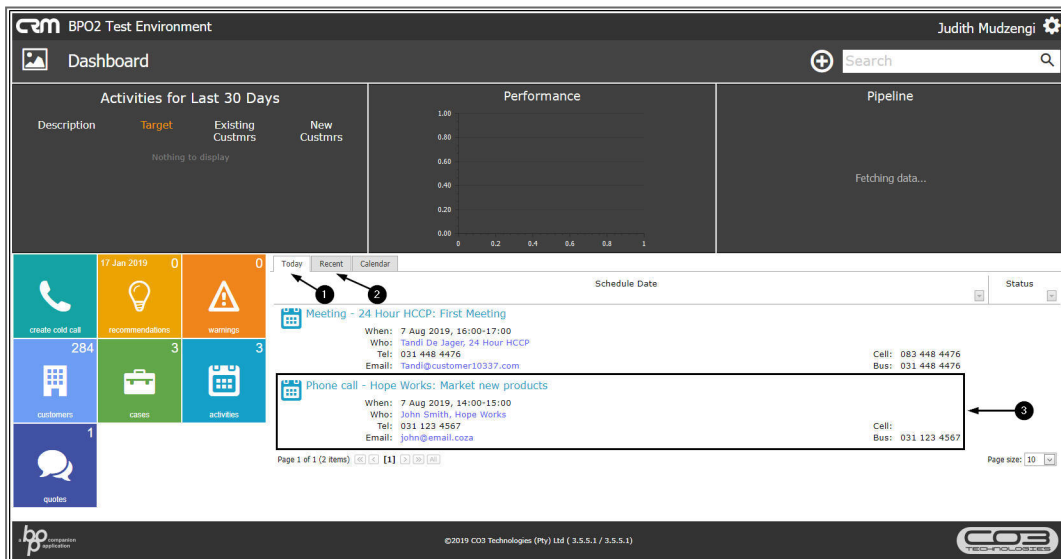

1. **Action icons** will be displayed to the right of the customer activity you are hovering over.

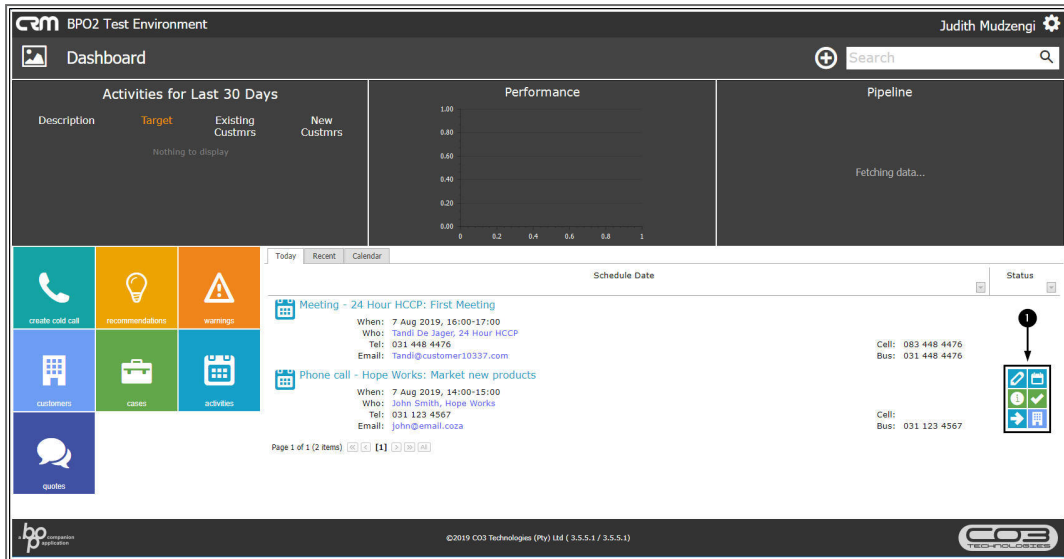

2. Click on the **View Customer** icon.

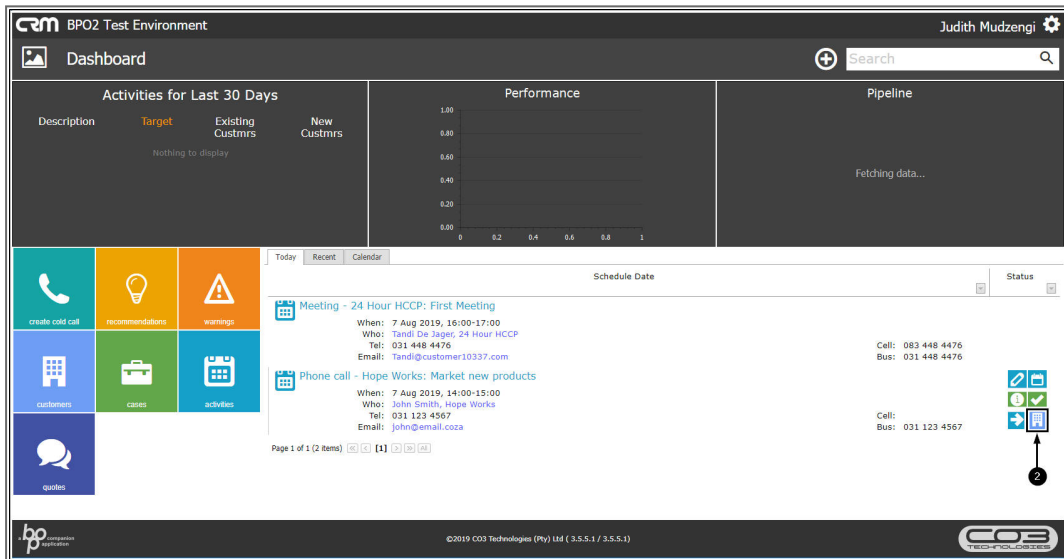

- The **Customer Dashboard** will be displayed.

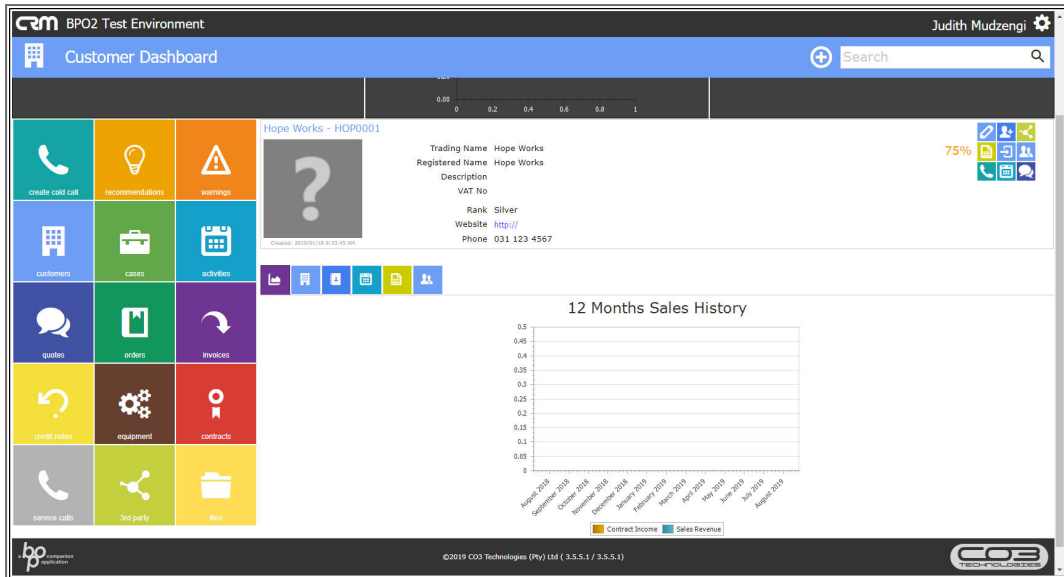

- Click on the **Salesmen** icon.

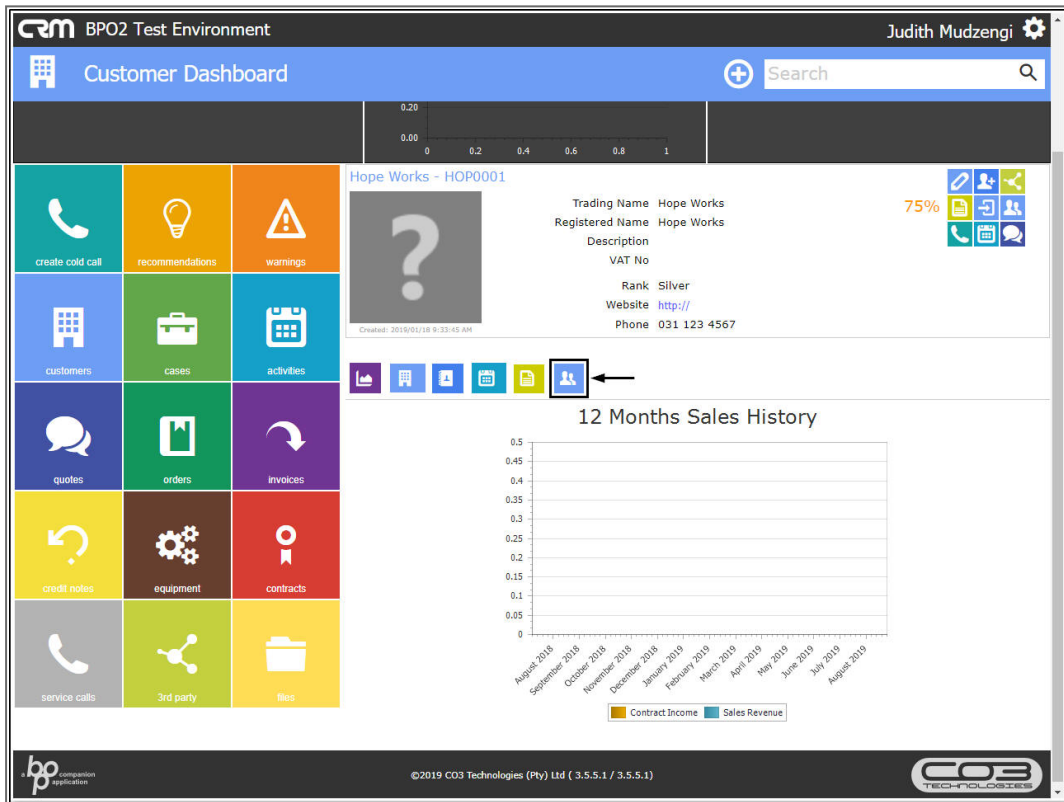

- You can now view salesmen linked to this customer. If you want to make changes to the linked Salesmen, refer to Customer Details - **Maintain Customer Salesmen**.

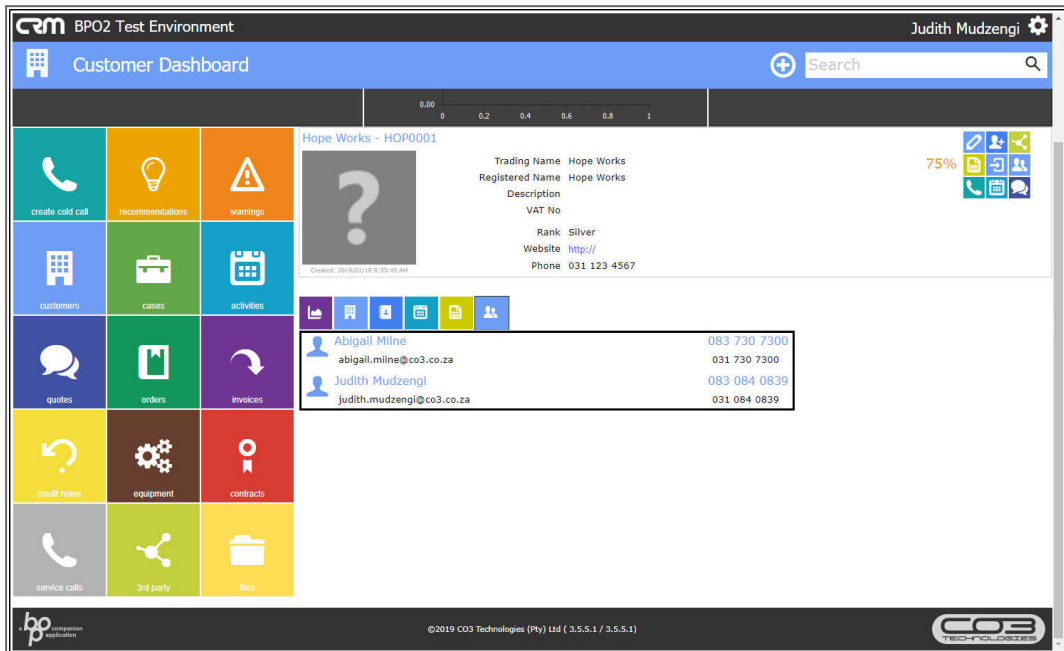

CRM.002.018