

EQUIPMENT

ASSETS - EDIT - ASSET DETAILS

After an asset is created, you may wish to edit certain attributes and details of the asset. Only certain asset details can be edited. You may have [user security rights](#) set in your [company configuration](#) whereby a control may be applied to these editing rights. For example, only a manager can edit certain details, for example, incorrect serial number input (which affects stock reports) but an administrator can edit other less impactful details.

It is important to note that if the serial number is edited for a company asset, all stock reports will be affected.

Explanations for all the **Details** and **Finance** fields can be found in [Introduction to Assets](#).

ASSET LISTING SCREEN

Ribbon Select **Equipment and Locations > Assets**

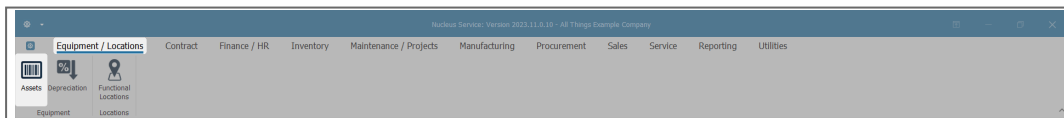

- The **Machine Listing** screen will be displayed.

Description	PartCode	SerialNo	ModelNo	CustomerName	DeptName	StartDate	Status	CategoryDesc	IsFixed/Asset	ParentType	Asset	Usefullife	IsFinancial	PaymentTy...	SupplierNo...	FinanceTy...	PaymentDay
Sprint Multi Functional Copier	A300	A300-38296751	A300	Gardening Fechold Outsourcing	Sales	04 Oct 2...	A	Retail - ORL...	No	CTRT	No	0	No				1
Sprint Multi Functional Copier	A500T	A500T-81227702	A500T	Gardening Fechold Outsourcing	Sales	04 Oct 2...	A	Retail - ORL...	No	CTRT	No	0	No				1
Sprint Multi Functional Copier	A9603	A9603-0259423	A9603	Gardening Fechold Outsourcing	Sales	04 Oct 2...	A	Retail - ORL...	No	CTRT	No	0	No				1
Sprint Multi Functional Copier	A999	A999-79919097	A999	Gardening Fechold Outsourcing	Sales	04 Oct 2...	A	Retail - ORL...	No	CTRT	No	0	No				1
Sprint Multi Functional Copier	AV5588	AV5588-99487269	AV5588	Gardening Fechold Outsourcing	Sales	04 Oct 2...	A	Retail - ORL...	No	CTRT	No	0	No				1
Sprint Multi Functional Copier	BF1470	BF1470-58075119	BF1470	Gardening Fechold Outsourcing	Sales	04 Oct 2...	A	Retail - ORL...	No	CTRT	No	0	No				1
Sprint Multi Functional Copier	B29352	B29352-84039403	B29352	Gardening Fechold Outsourcing	Sales	04 Oct 2...	A	Retail - ORL...	No	CTRT	No	0	No				1
Sprint Multi Functional Copier	C9800	C9800-84555546	C9800	Gardening Fechold Outsourcing	Sales	04 Oct 2...	A	Retail - ORL...	No	CTRT	No	0	No				1
Sprint Multi Functional Copier	CD7752	CD7752-98637847	CD7752	Gardening Fechold Outsourcing	Sales	04 Oct 2...	A	Retail - ORL...	No	CTRT	No	0	No				1
Sprint Multi Functional Copier	CT3690	CT3690-83617863	CT3690	Gardening Fechold Outsourcing	Sales	04 Oct 2...	A	Retail - ORL...	No	CTRT	No	0	No				1
Sprint Multi Functional Copier	D08750	D08750-61935554	D08750	Gardening Fechold Outsourcing	Sales	04 Oct 2...	A	Retail - ORL...	No	CTRT	No	0	No				1
Sprint Multi Functional Copier	D86547	D86547-91142229	D86547	Gardening Fechold Outsourcing	Sales	04 Oct 2...	A	Retail - ORL...	No	CTRT	No	0	No				1
Sprint Multi Functional Copier	D549600	D549600-17186312	D5496...	Gardening Fechold Outsourcing	Sales	04 Oct 2...	A	Retail - ORL...	No	CTRT	No	0	No				1
Sprint Multi Functional Copier	EA3V866	EA3V866-56846448	EA3V866	Gardening Fechold Outsourcing	Sales	04 Oct 2...	A	Retail - ORL...	No	CTRT	No	0	No				1
Sprint Multi Functional Copier	EC7536	EC7536-69835409	EC7536	Gardening Fechold Outsourcing	Sales	04 Oct 2...	A	Retail - ORL...	No	CTRT	No	0	No				1
Sprint Multi Functional Copier	EE0258	EE0258-91209854	EE0258	Gardening Fechold Outsourcing	Sales	04 Oct 2...	A	Retail - ORL...	No	CTRT	No	0	No				1
Sprint Multi Functional Copier	EV1P559	EV1P559-90097518	EV1P559	Gardening Fechold Outsourcing	Sales	04 Oct 2...	A	Retail - ORL...	No	CTRT	No	0	No				1
Sprint Multi Functional Copier	F9214	F9214-84294603	F9214	Gardening Fechold Outsourcing	Sales	04 Oct 2...	A	Retail - ORL...	No	CTRT	No	0	No				1
Sprint Multi Functional Copier	F88238	F88238-77522811	F88238	Gardening Fechold Outsourcing	Sales	04 Oct 2...	A	Retail - ORL...	No	CTRT	No	0	No				1
Sprint Multi Functional Copier	FW8520	FW8520-86142055	FW8520	Gardening Fechold Outsourcing	Sales	04 Oct 2...	A	Retail - ORL...	No	CTRT	No	0	No				1
Sprint Multi Functional Copier	GL6547	GL6547-65971345	GL6547	Gardening Fechold Outsourcing	Sales	04 Oct 2...	A	Retail - ORL...	No	CTRT	No	0	No				1
Sprint Multi Functional Copier	GH4564	GH4564-37265793	GH4564	Gardening Fechold Outsourcing	Sales	04 Oct 2...	A	Retail - ORL...	No	CTRT	No	0	No				1
Sprint Multi Functional Copier	H1475P	H1475P-11445157	H1475P	Gardening Fechold Outsourcing	Sales	04 Oct 2...	A	Retail - ORL...	No	CTRT	No	0	No				1
Sprint Multi Functional Copier	HV1591	HV1591-10708704	HV1591	Gardening Fechold Outsourcing	Sales	04 Oct 2...	A	Retail - ORL...	No	CTRT	No	0	No				1
Sprint Multi Functional Copier	IP9885	IP9885-39929256	IP9885	Gardening Fechold Outsourcing	Sales	04 Oct 2...	A	Retail - ORL...	No	CTRT	No	0	No				1
Sprint Multi Functional Copier	JQ3537	JQ3537-49186181	JQ3537	Gardening Fechold Outsourcing	Sales	04 Oct 2...	A	Retail - ORL...	No	CTRT	No	0	No				1
Sprint Multi Functional Copier	K3500	K3500-09716569	K3500	Gardening Fechold Outsourcing	Sales	04 Oct 2...	A	Retail - ORL...	No	CTRT	No	0	No				1
Sprint Multi Functional Copier	KP9323	KP9323-40271894	KP9323	Gardening Fechold Outsourcing	Sales	04 Oct 2...	A	Retail - ORL...	No	CTRT	No	0	No				1

Select the Site

Your employee user record should be linked to a default site. In this case, the site will auto populate with this default, otherwise the site must be manually selected.

Another site can be selected, if required, and if you have the security rights to access the site.

If **All Sites** displays here, then you do not have a default site configured on your user record, and need to select the required site.

- By default, this screen will open with the **Type** filter set to 'All', listing all of the assets on the system (Customer Assets, Internal Assets and Serialised Stock Items).
- You can click on the **drop-down arrow** in the **Type** field and select an alternative Type, (such as Client Machines), if required.

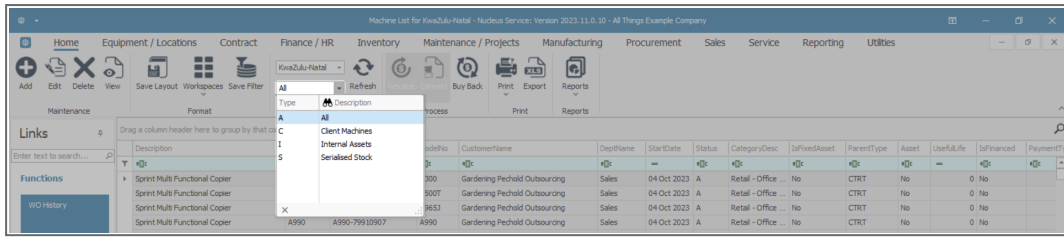

SELECT ASSET TO BE EDITED

- Select the **row** of the **asset** you wish to **edit**.
- Click on **Edit**.

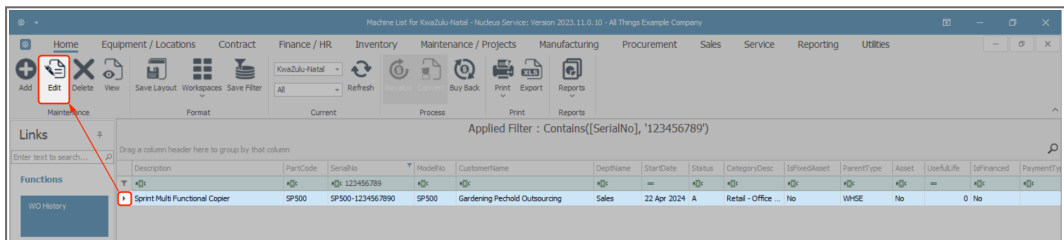

ASSET DETAILS

There should be no need to change these details if they were correctly entered when the asset was added to the system. However, if necessary, there are some details which can be edited depending on whether you are trying to edit a Customer Asset, an Internal Asset, or a Serialised Stock Item. Remember, if your company has [security rights](#) configured then you may not be able to edit some, or even all, of these details.

- **Branch:** Click on the drop-down arrow and select an alternative branch from the drop-down menu, if required.
- **Serial No:** Type in an alternative serial number, if required.
 - **Important Note:** If the serial number is edited for company assets, all stock reports will be affected.
- **Asset Register No:** Type in an alternative asset register number, if required.

- **Customer:**
 - i. If this a Customer Machine you can click on the search icon and select an alternative customer from the 'Select a customer for this contract' pop up screen, if required.
 - ii. If this an Internal Asset, this field will be blank and cannot be edited, as this is a company owned asset.
 - iii. If this a Serialised Stock item, this field will be blank and cannot be edited, as this is a company owned asset.
- **Address:**
 - i. If this a Customer Machine you can click on the search icon and select an address from the 'Select an address for this machine' pop up screen, if required.
 - ii. If this an Internal Asset, this field cannot be edited.
 - iii. If this a Serialised Stock item, this field cannot be edited.

A new company config flag ([AutoUpdateShippingAddress](#)) is available in BPO2 v2.5.0.8 (or higher) / Nucleus Service to control automated shipping address updates in the system between contract items and equipment shipping addresses/ functional location shipping address and ensures the shipping address correlates to contract items shipping address. When you update the shipping address on a contract the shipping address will reflect on the asset or functional location. If the user updates the asset or functional location's shipping address, the shipping address will reflect on the contract item.

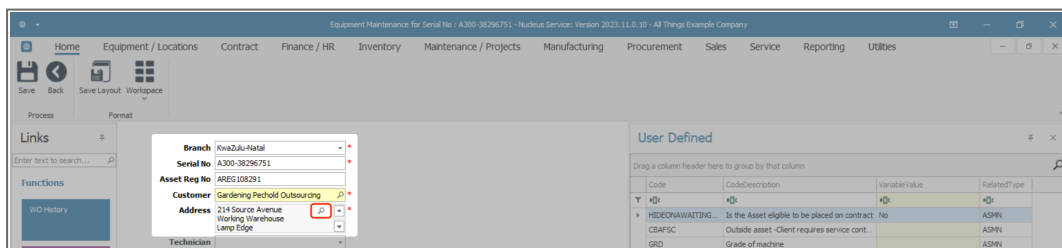

- **Technician:** Click on the drop-down arrow and select an alternative technician from the 'Technician Name' drop-down menu, if

required.

- **Start Date:** Either type in or click on the drop-down arrow and use the calendar function to select an alternative date, if required.
- **Priority:** Either type in or click on the arrow indicators and select an alternative priority number, if required. This is the work order priority of the customer machine service / repair. 1-5 (1 = most important, 5 = least important)
- **SLA Hours:** Either type in or click on the arrow indicators and select an alternative **SLA Hours** amount, if required.
- **Part No:** Click on the search icon and select from the 'Select a part to configure the supply info' screen, an alternative part number, if required.
- **Model:** This will auto populate according to the Part No. selected above.
- **Category:** This will auto populate according to the Part No. selected above.

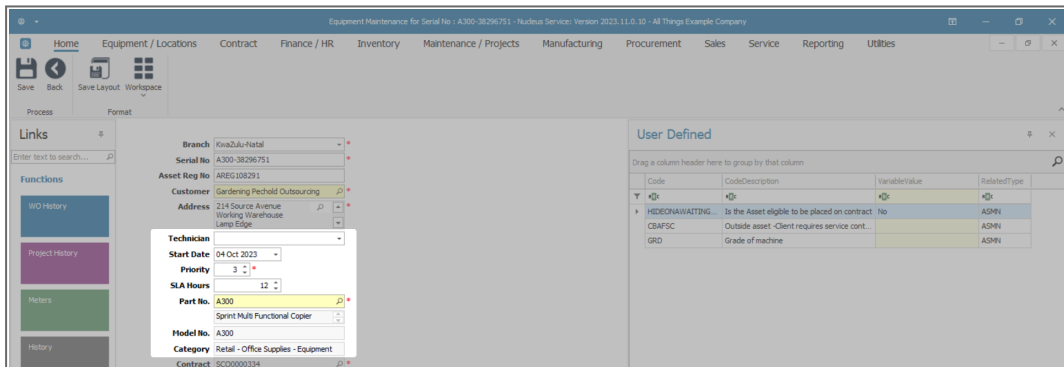

ASSET LOCATIONS

ASSET CURRENTLY LINKED TO A CONTRACT

- These are assets that are currently linked to a contract and could be a customer asset or internal asset.

- **Contract** and **Customer Name**: These fields will only be displayed if the item is currently attached to a **Contract**. The **Parent Type** of the item is CTRT.
 - **Contract**: This will auto populate with the contract number that the item is linked to.
 - **Customer Name**: This will auto populate with the name of the customer linked to the contract no. above.

These fields cannot be edited.

- Category**: Retail - Office Supplies - Equipment
- Contract**: SC00000334
- Customer Name**: Gardening Pechold Outsourcing
- Loan Unit**:
- WO Default Item**:

ASSET LINKED TO A SALES INVOICE

- These are assets that were sold to a customer and can be linked to a contract.
- **Invoice No**: This field will only be displayed if the item is currently linked to a **Sales Invoice**, the **Parent Type** of the item is SINV.
 - **Invoice No**: This will auto populate with the invoice no that this item is linked to.
 - The field below Invoice No will be blank.

- Category**: Retail - Office Supplies - Equipment
- Invoice No**: K290000001
- Loan Unit**:
- WO Default Item**:

ASSET LINKED TO A WORK ORDER

- These are assets that have been issued to a work order. If the item is a serialised stock item, the item must be invoiced to the customer. If the item is an internal asset, the item can be linked to the contract.

- **Work Order No:** This field will only be displayed if the item is currently linked to a **Work Order**, the **Parent Type** of the item is WKOR.
 - **Work Order No:** This field will contain the number of the Work Order to which this item is linked.
 - The field below Work Order No will be blank.

These fields cannot be edited.

ASSET LINKED TO A WAREHOUSE AND BIN

This is a **serialised stock**¹ item linked to a Warehouse and Bin.

- **Bin** and **Warehouse:** This field will only be displayed if the item is currently a serialised stock item linked to a **Warehouse**, the **Parent Type** of the item is WHSE.
 - **Bin:** This will auto populate with the name of the bin that the item is placed in.
 - **Warehouse:** This will auto populate with the name of the warehouse the item is placed in.

Note on Asset Conversion Processes

If you wish to transfer assets to an alternative state, you can use the following processes:

- i. You can move a serialised stock item to the Assets warehouse using the **Convert Stock to Asset** process.

¹A serialised stock item is an item in store, ready to be sold, without a rental or service agreement. It is not an asset, it only becomes an asset when converted from a stock item.

- ii. You can move an internal asset to the Stock warehouse using the **Convert Asset to Stock** process.
- iii. You can move a serialised stock item to another warehouse (and/or bin) using the **Stock Transfer** process.

ASSET LINKED TO CUSTOMER ASSET WAREHOUSE AND BIN

- These are assets that have either been added to the system (where bought elsewhere by the client but brought to us for a service contract) or a customer asset that has been removed from a contract that has ended.

SAVE ASSET CHANGES

- Once all the required asset details are updated, click on **Save**.

- You will return to the **Machine List for []** screen.
- You will be able to view the added customer asset in the data grid.

Description	PartCode	SerialNo	ModelNo	CustomerName	DepName	StarDate	Status	CategoryDesc	IsFixedAsset	ParentType	Asset	UsefulLife	IsFinanced	PaymentType
Sprint Multi Functional Copier	SP500	SP500-1234567890	SP500	Gardening Pechold Outsourcing	Sales	22 Apr 2024	A	Retail - Office	No	WHGE	No	0	No	
Sprint Multi Functional Copier	SP2020	SP2020-42325289	SP2020			29 Sep 2023	A	Retail - Office	No	WHGE	No	60	No	
Sprint Multi Functional Copier	SP2020	SP2020-14982572	SP2020			29 Sep 2023	A	Retail - Office	No	WHGE	No	60	No	
Sprint Multi Functional Copier	SP2020	SP2020-86990138	SP2020			29 Sep 2023	A	Retail - Office	No	WHGE	No	60	No	
Sprint Multi Functional Copier	SP2020	SP2020-86990138	SP2020			29 Sep 2023	A	Retail - Office	No	WHGE	No	60	No	

Related Topics

- [Assets - Edit - Asset Details](#)
- [Assets - Edit - Finance Details](#)
- [Assets - Edit - Other Data](#)
- [Assets - Edit - User Defined](#)

MNU.007.006

