

SALES

QUOTES - REJECTED

A Sales Quote can be **Rejected** when the quote is in the **New Quote** or **Customer Accepted Quote** Status.

Ribbon Select **Sales > Quotes**

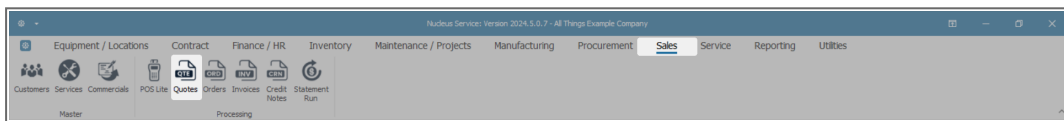

- The **Sales Quotes** listing screen will be displayed.
- Ensure that the correct **Site** has been selected.
 - The example has **KwaZulu-Natal** selected.
- Select the **Status** for the Sales Quote that needs to be rejected.
 - The example has the **Customer Accepted quote** status selected.
- Select the **row** of the quote you wish to **reject**.
- Click on **Rejected**.



Short cut key: Right click on the selected **row** in the data grid to display the **All Groups** menu list. Click on **Rejected**.

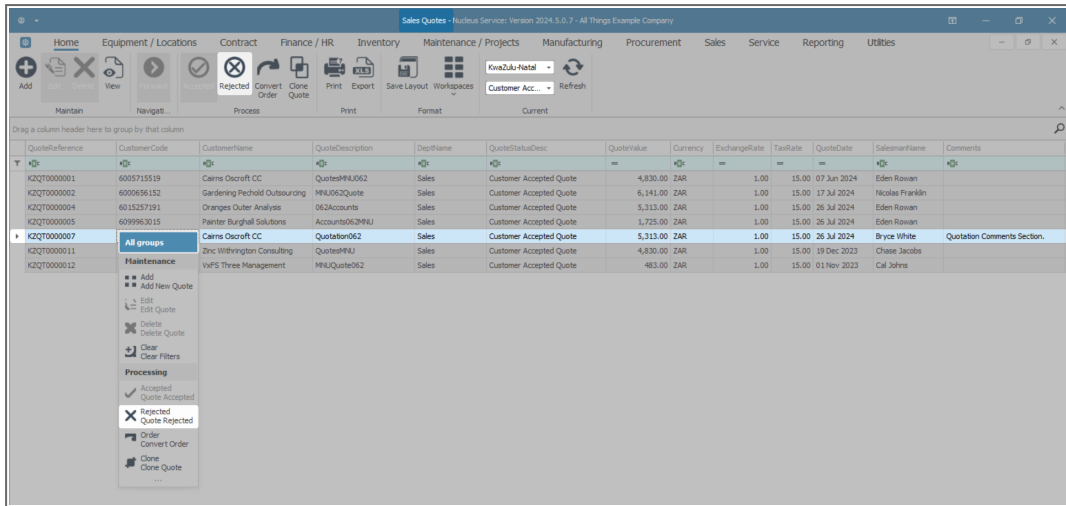

- When you receive the **Input Validation** message to confirm -
 - **Are you sure you want to update this quote, no. KZQT[] for customer [] to be Rejected? Answer 'Yes' to mark it as Rejected.**
- Click on **Yes**, if you are certain of your selection.
 - Clicking on **No** will ignore the request and leave the quote in either New Quote or Customer Accepted status.

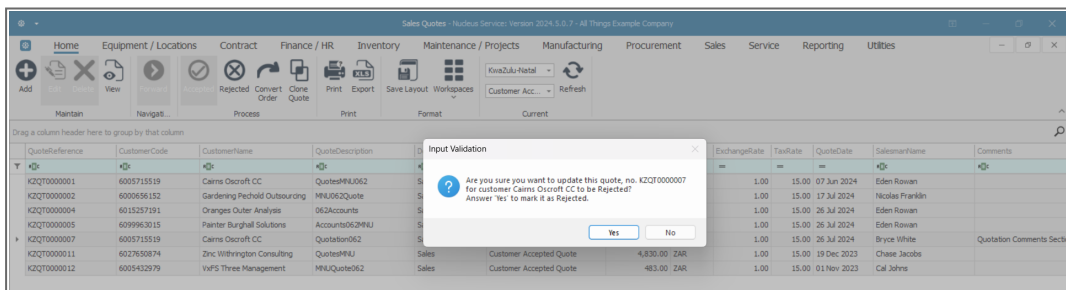

VIEW QUOTE IN REJECTED STATUS

- You will return to the **Sales Quotes** listing screen.



Note that the quote that has been Rejected will no longer be available under the New Quote or the Customer Accepted quote Status list.

- Change the **Status** by clicking on the **drop-down arrow** to display the Status drop-down list.
- Click on **Customer Rejected Quote**.

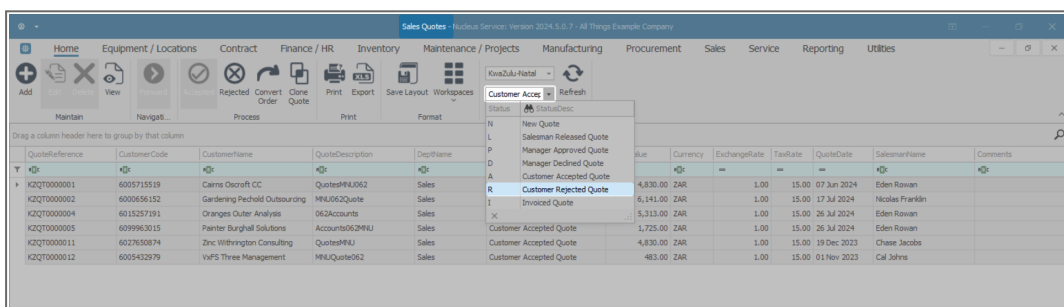

- The **Sales Quotes** listing screen will be filtered using the **Customer RejectedStatus** selection.

PROCESS ACTION BUTTONS

- From this screen you can choose to:
 - [Clone a Quote.](#)
 - [Print a Quote.](#)

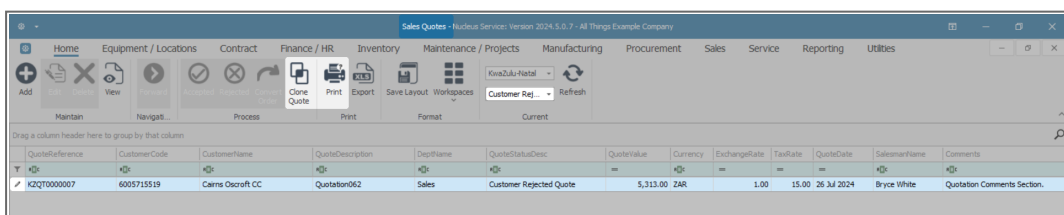

Related Topics

- [Add Quote](#)
- [Edit Quote](#)
- [Delete Quote](#)
- [View Quote](#)
- [Accept and Reject a Quote](#)
- [Print and Export a Sales Quote](#)
- [Forward Navigation](#)
- [Apply Project Methodology](#)
- [Clone a Quote](#)
- [Export a Quote](#)
- [Generate a Sales Order](#)
- [Creating a Quote from a Call](#)
- [Creating a Quote from a Project](#)
- [Link Quote Items to a Work Order](#)
- [CRM Basics - Quotes](#)
- [View Quote in CRM](#)
- [Add new Quote in Sales Studio](#)

MNU.062.012