

We are currently updating our site; thank you for your patience.

CONTRACT

AGGREGATE BILLING CONTRACT

BPO2 now accommodates **aggregate billing**.

Where the previous aggregate billing work-around was used, with **Aggregate Meter Definitions**, these contracts should now be reviewed and configured as described in the manual below.

Contracts **cannot** be configured for **aggregate billing** where the customer is [consolidated](#).

Fees - contract **item fees** are still charged / calculated separately.

Meters

- Meter min (minimum) billing is global per meter **type**.
- An aggregate billing contract only supports a **single billing customer** on meters.

The Aggregate Billing flag can be found in the **Contract Info** panel in the **Add New Contract** screen (when creating a new contract) or the **Maintenance for Contract No.:** screen (when editing an existing contract).

Ribbon Access:Contract > Contracts

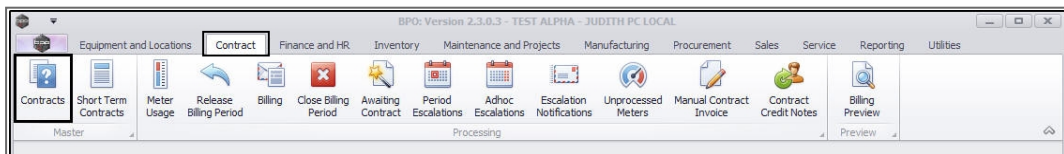

The **Contract Listing** screen will be displayed.

- To select the **Site** that you wish to work in, click on the **drop-down arrow** and select the relevant site.
 - In this example, **Pretoria** is selected.

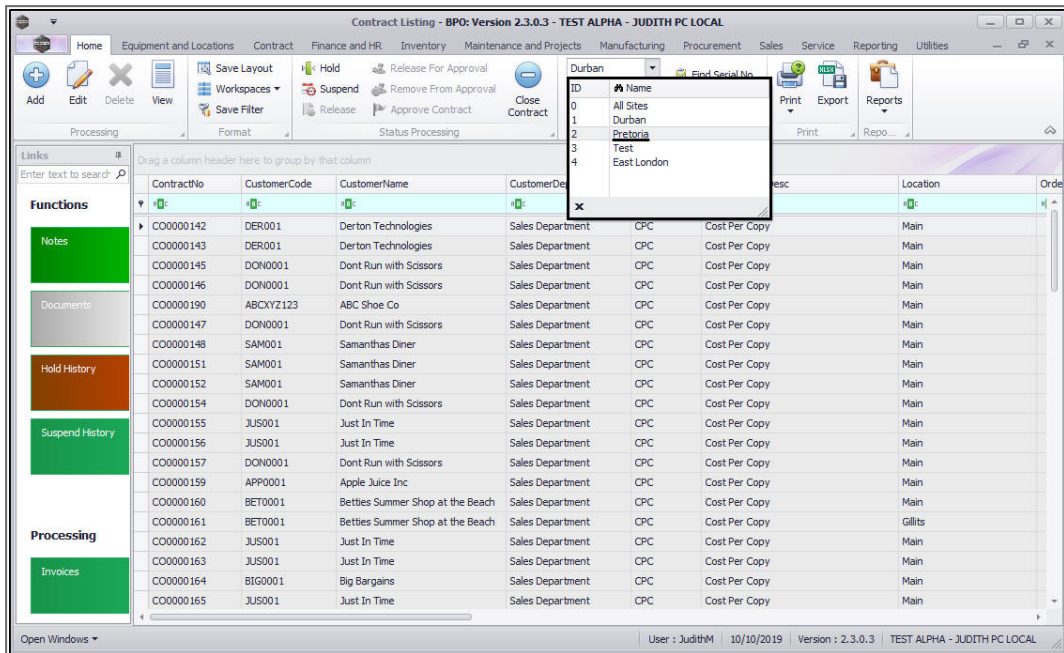

- By default, this screen will list all the **Active** contracts for the selected site.
 - You do not need to change this status to create / add a new contract.

CREATE AGGREGATE BILLING CONTRACT

- Click on **Add**.

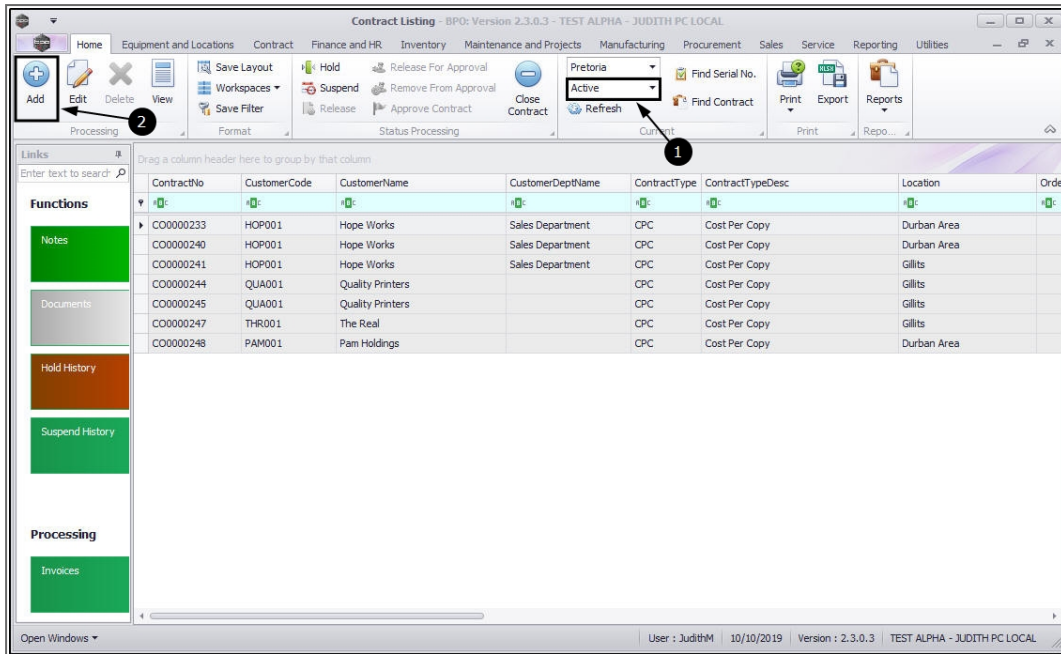

- The **Add a new Contract** screen will be displayed.
- Populate the following frames with the relevant information:
 1. **Contract Info**
 2. **Customer Info**
 3. **Billing Info**

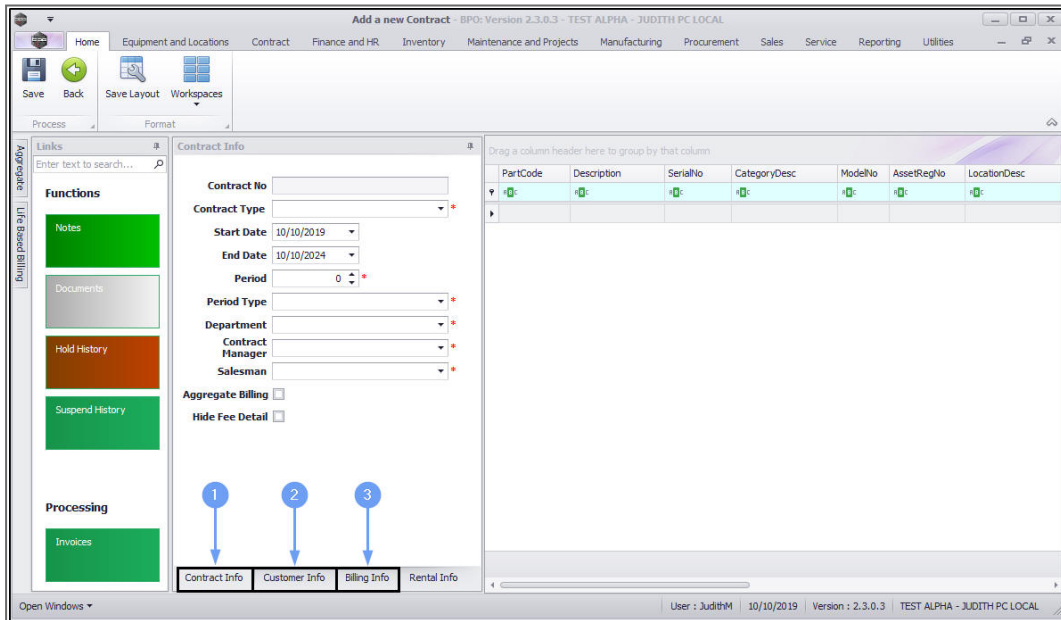

AGGREGATE BILLING FLAG

1. In the **Contract Info frame**, select the **Aggregate Billing** flag.
2. The **Aggregate** tab will move to the bottom of the screen.

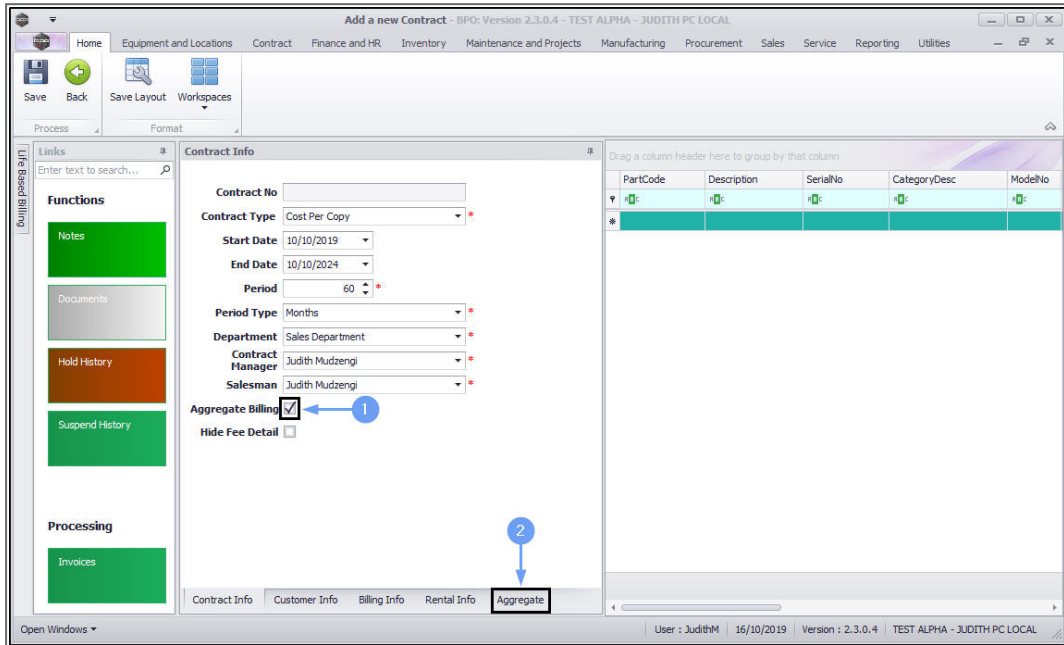

CONTRACT PARTS FRAME

- **Right click** anywhere in the **row** of the **Parts** frame.

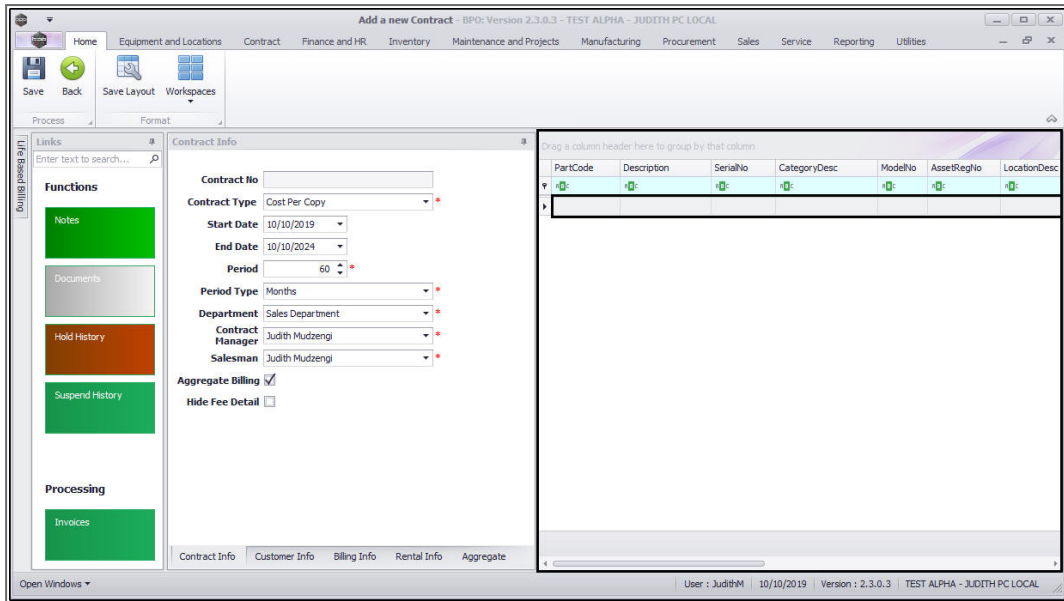

- A **Process** menu will pop up.

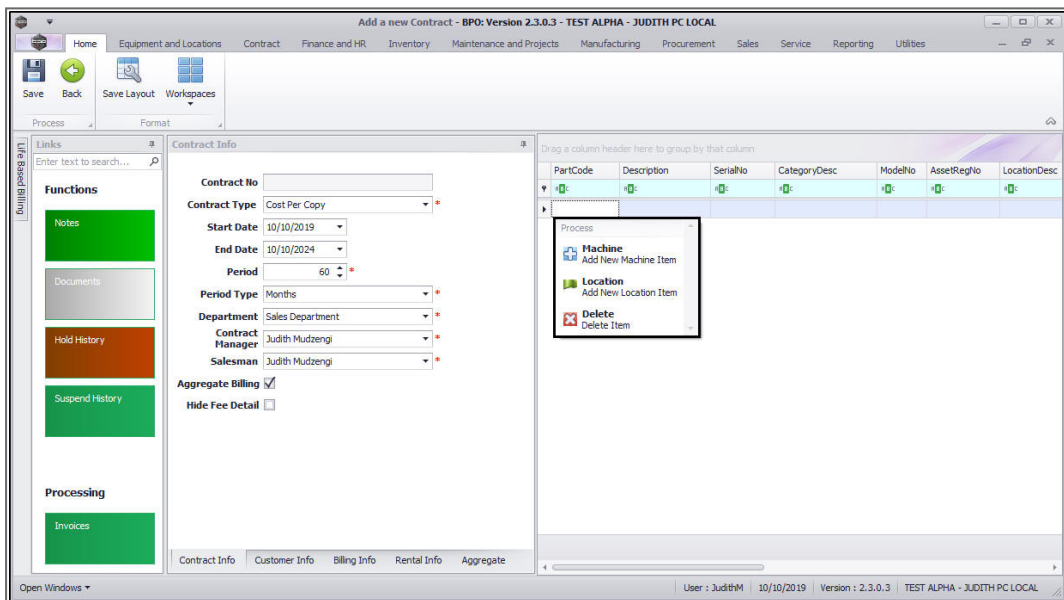

ADD CONTRACT ITEM

- Click on **Machine** - Add New Machine Item.

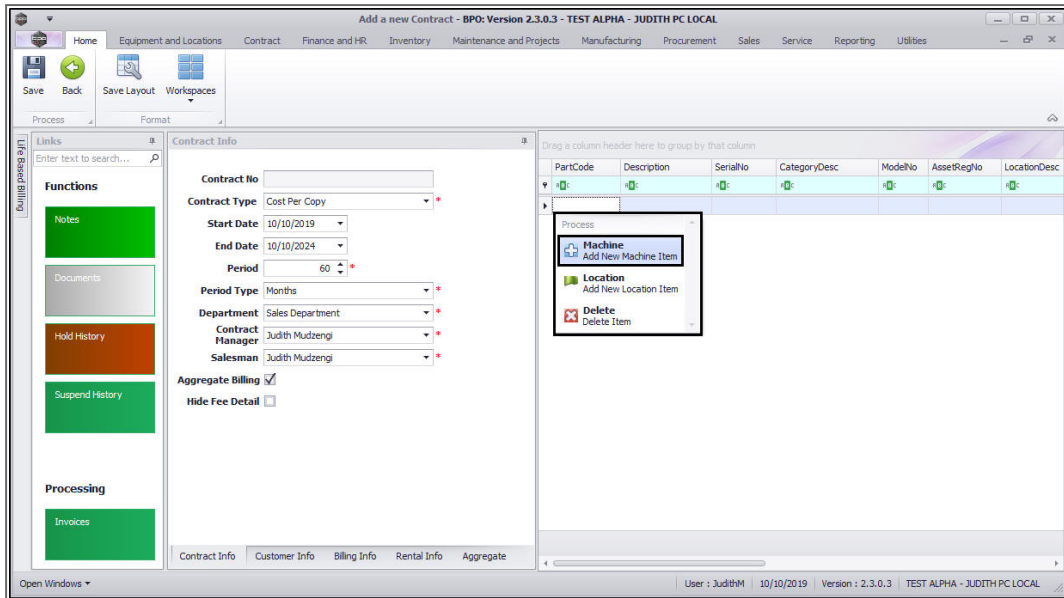

- The **Select a new item** pop up screen will appear.
- Click on the **row selector** in front of the **machine** that you wish to **link to this contract**.
- Click on **Ok**.

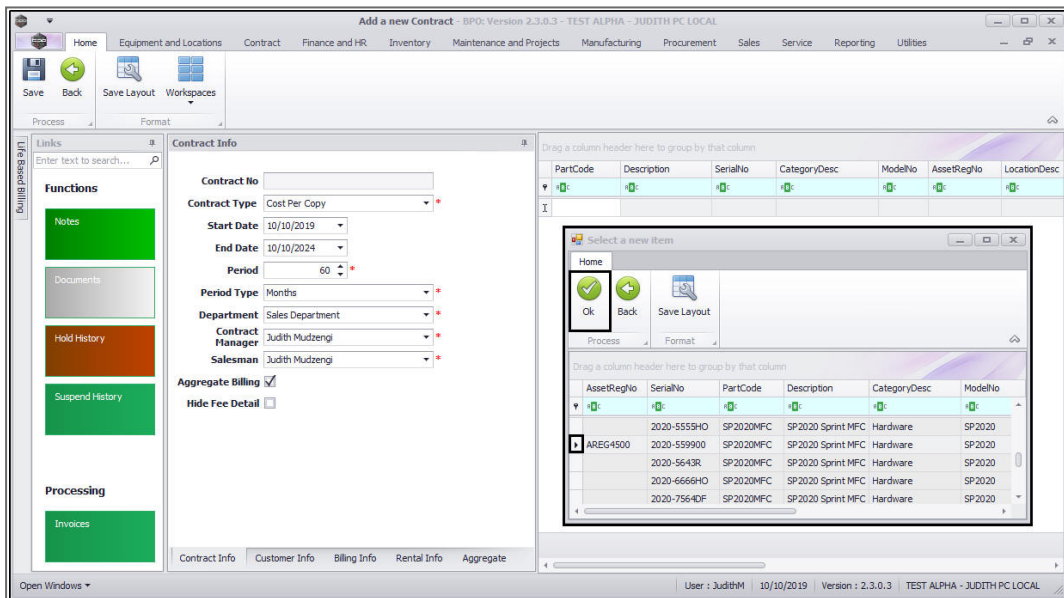

- The following columns will auto populate according to your item selection:

- Part Code
- Description
- Category Description
- Model No
- Serial No
- Asset Register No
- The **Location Desc** field is only used when adding a new location item.

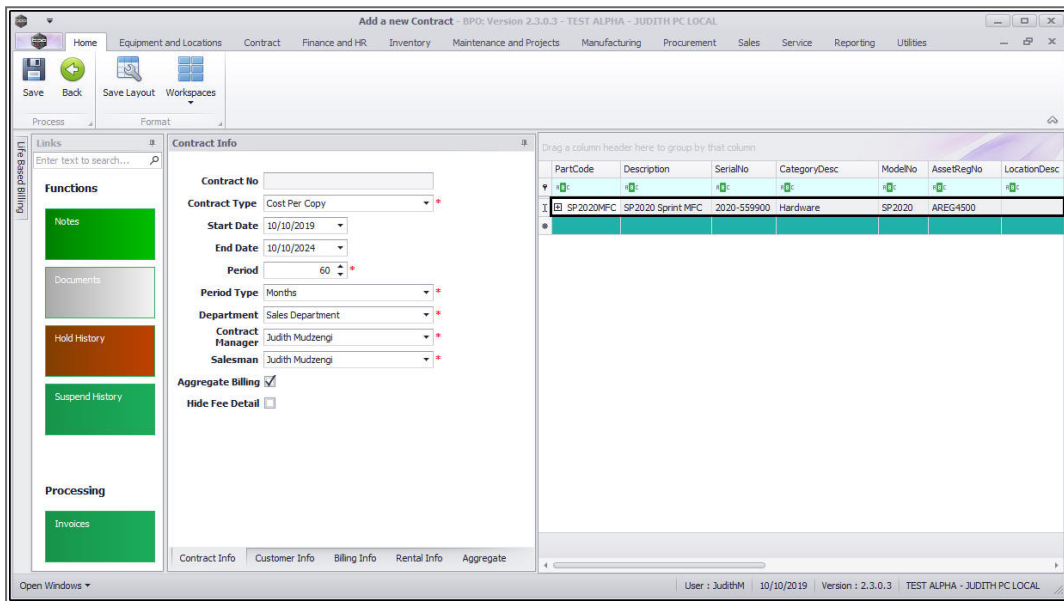

- Link the following to the contract item:
 - Location
 - Shipping Address
 - COS Account Code
 - SLA Hours if applicable
 - Travel Radius if applicable
 - Travel Charge if applicable
- The **Is Extra** and **Status** fields are static.

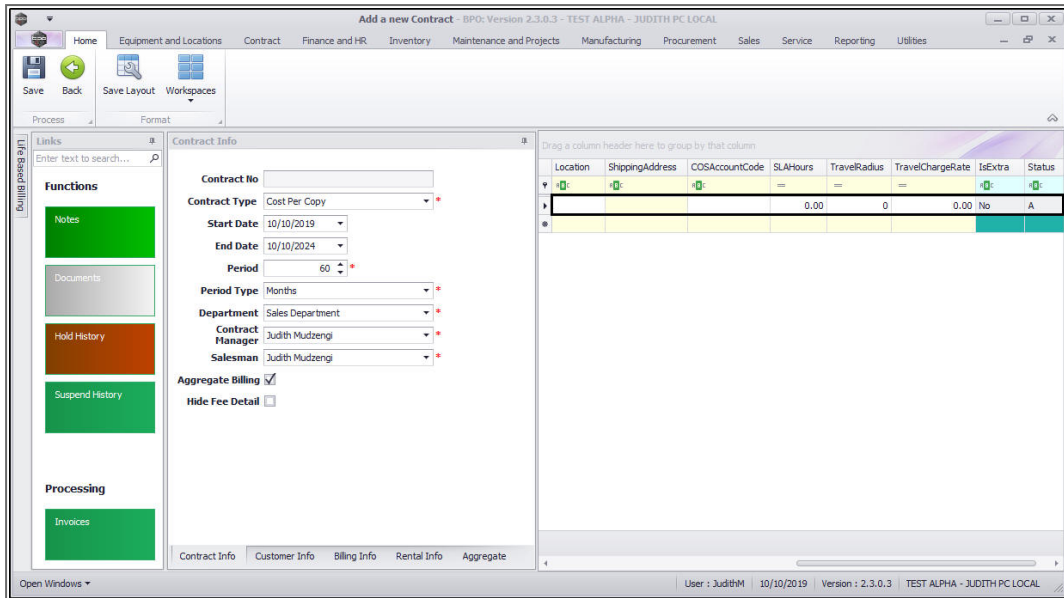

- Follow the steps above to link additional contract items, as required.

PART ITEMS FRAME

- Click on the **expand** button in the row of a **Part Code** linked to the contract.

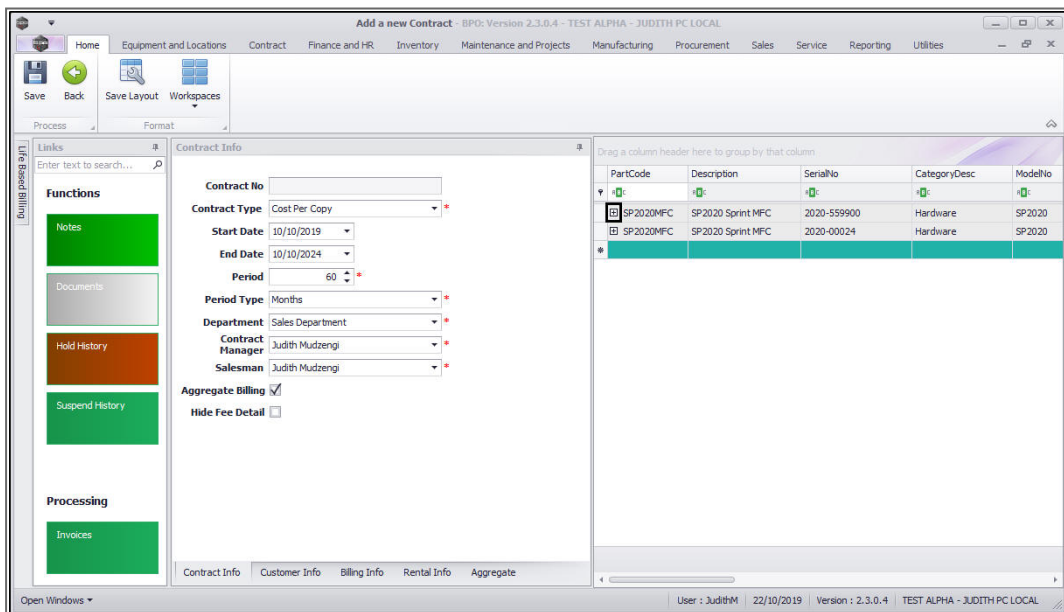

The **Item** frames will be expanded. Here you can add details of:

- Fees
- Meters
- Inclusions and
- Contacts

to the selected contract item.

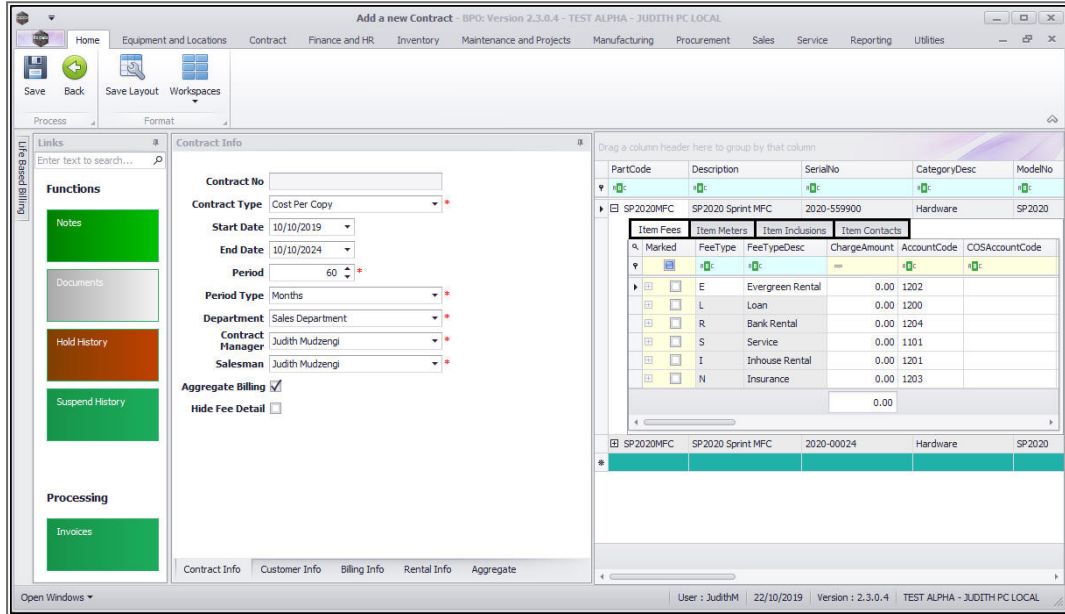

- The **Item Fees** tab is selected by default.

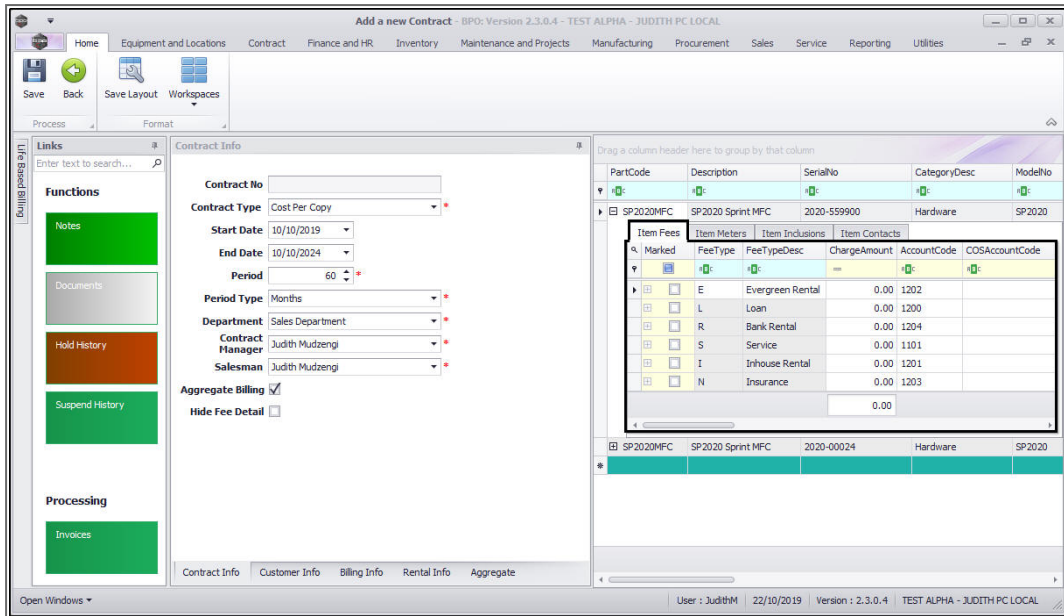

AGGREGATE FEES SET UP

If you have **aggregate billing** on item fees:

1. Do **not** select any **Item Fee** in the **Item Fees** tab as you would do on a **standard contract**.
2. Instead, click on the **Aggregate** tab.

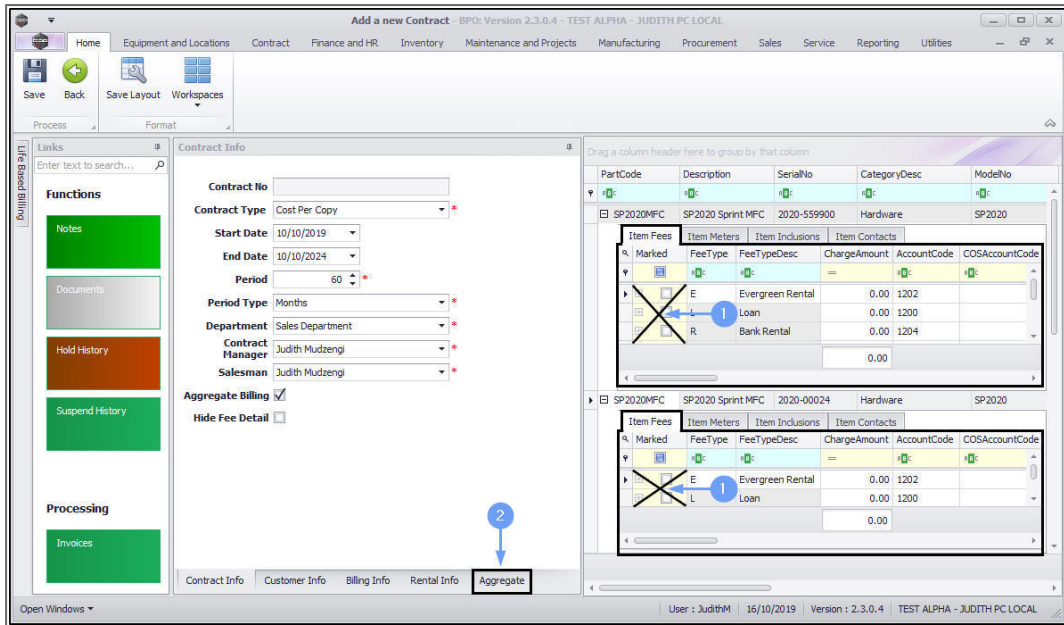

AGGREGATE FEES SECTION

1. The **Aggregate** frame will be expanded and is divided into the following sections:

2. Aggregate **Fees**
3. Aggregate **Meters**

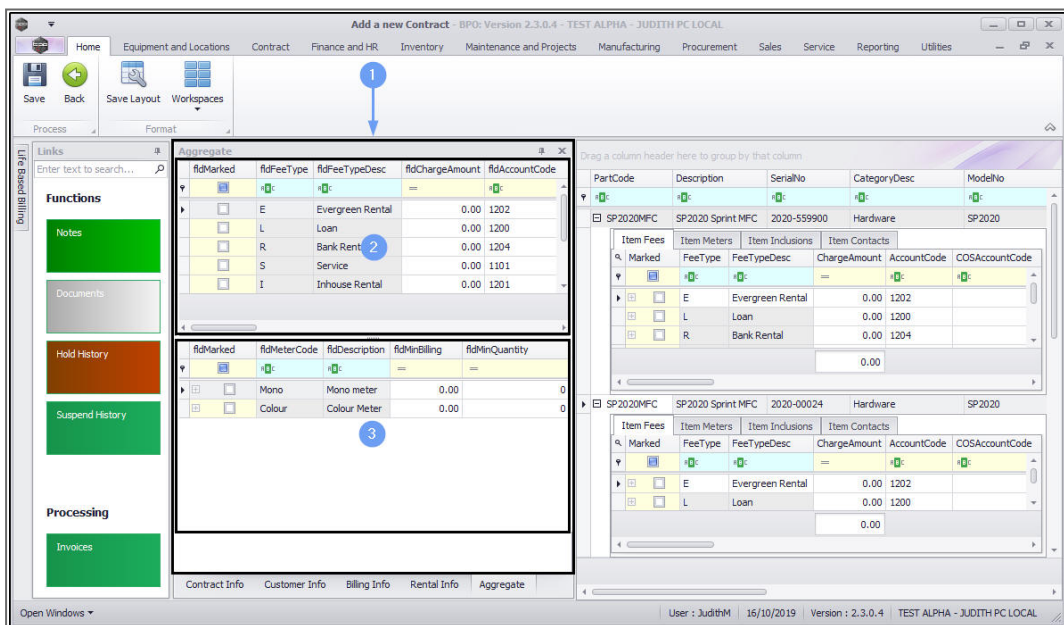

Set up the fees that need to be aggregate in the **Aggregate Fees** section.

- **Marked:** Click on the check box in front of the aggregate **Fee Type** to be charged.
 - In this image **S - Service** has been selected as an example.
- **Charge Amount:** Type in or use the arrow indicators to select the fee amount to be charged.
- **Account Code:** This will auto populate with the account code linked to this fee item.
- **COS Account Code:** Type in the cost of sale accounting code where this fee should be posted to.
- **Invoice Description:** This will auto populate but you can type in an alternative description to be used for this fee on the invoice. The description will reflect on the contract invoice.

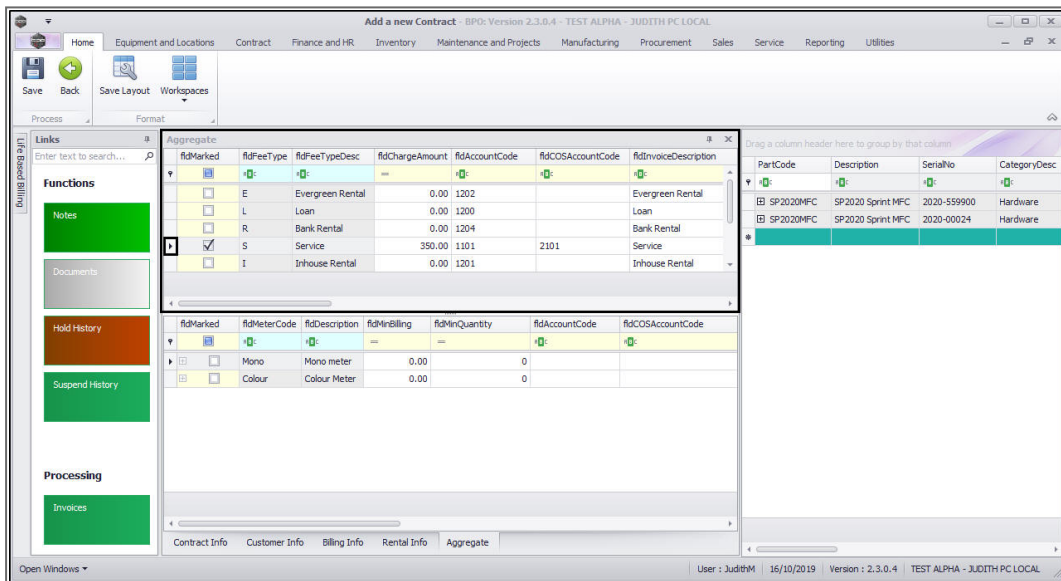

Scroll right to view the next columns in this frame.

- **Start Date and End Date:** These fields will auto populate, click on the drop-down arrow and use the calendar function to select the

- **Escalation Type:** This will auto populate, click on the drop-down arrow in the text box to select the correct escalation type if applicable.
- **Escalation Amount:** Click on the text box and either type in or use the arrow indicators to select the escalation amount if required.

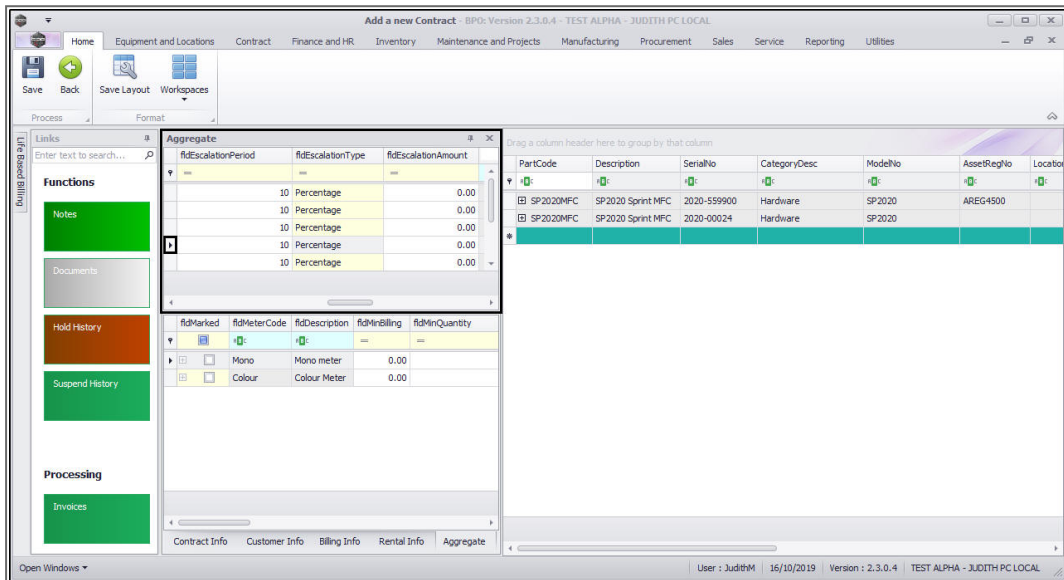

Customer Code and Customer Name

- Only populate these 2 fields if another party (a separate billing customer) is going to pay the **Item Fees** on behalf of the customer.
- If these fields are left blank, **BPO** will bill the customer linked to the contract.
 - **Note 1:** **BPO** only supports different billing customers on an aggregate contract from **BPO v2.3.0.4**.
 - **Note 2:** Follow the next 4 screenshots **only** if you wish to link another party as the billing customer.

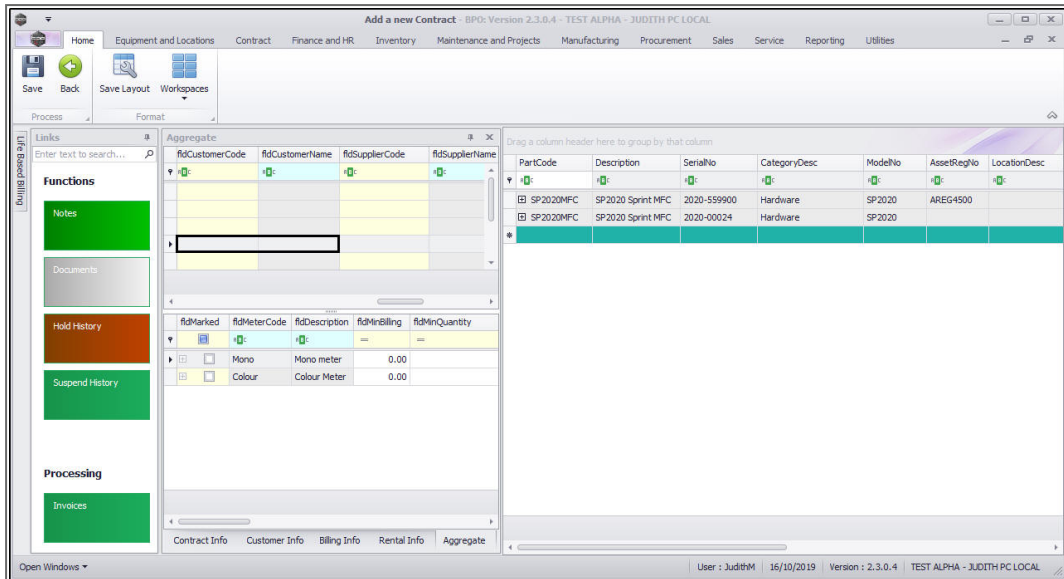

- **Customer Code:**
 - Click in the **Customer Code** text box.

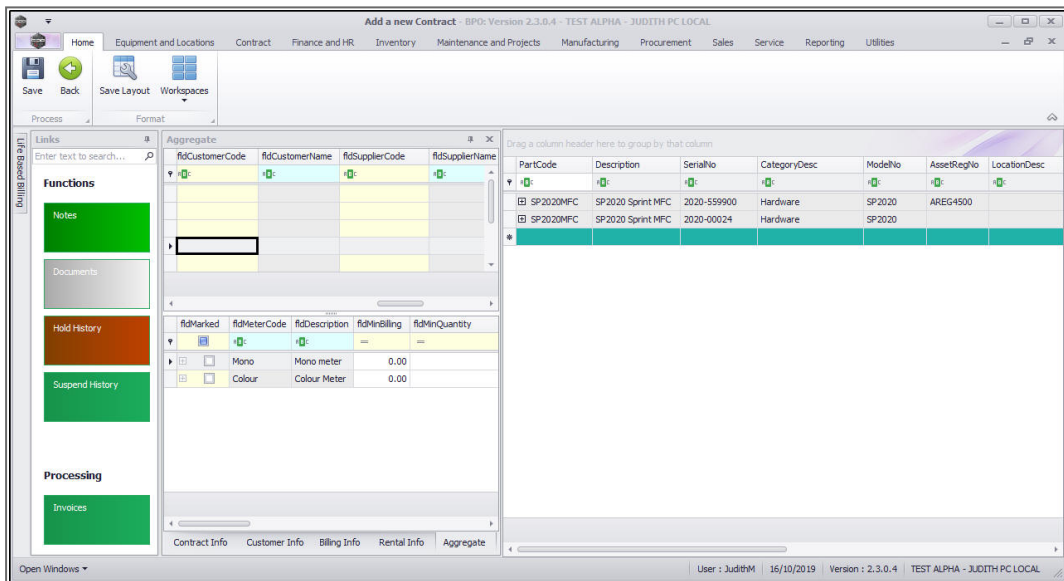

- **Customer Code:**
 - An **Ellipsis** button will be revealed.
 - Click on this button to display the **Select a billing customer** pop up screen.

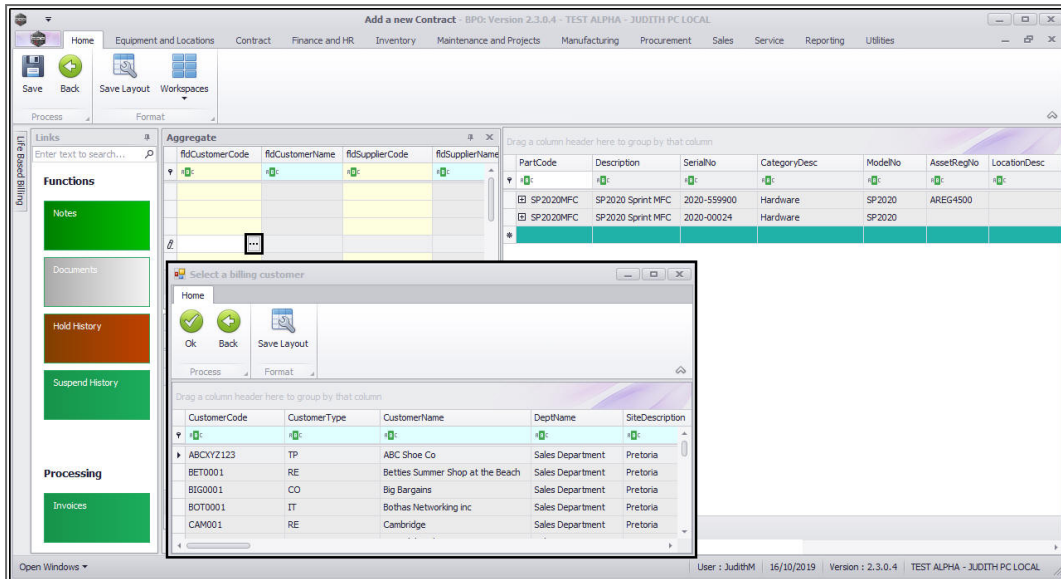

- **Customer Code:**
 - Click on the **row selector** in front of the **Billing customer** that you wish to **link** to this **contract**.
 - Click on **Ok**.

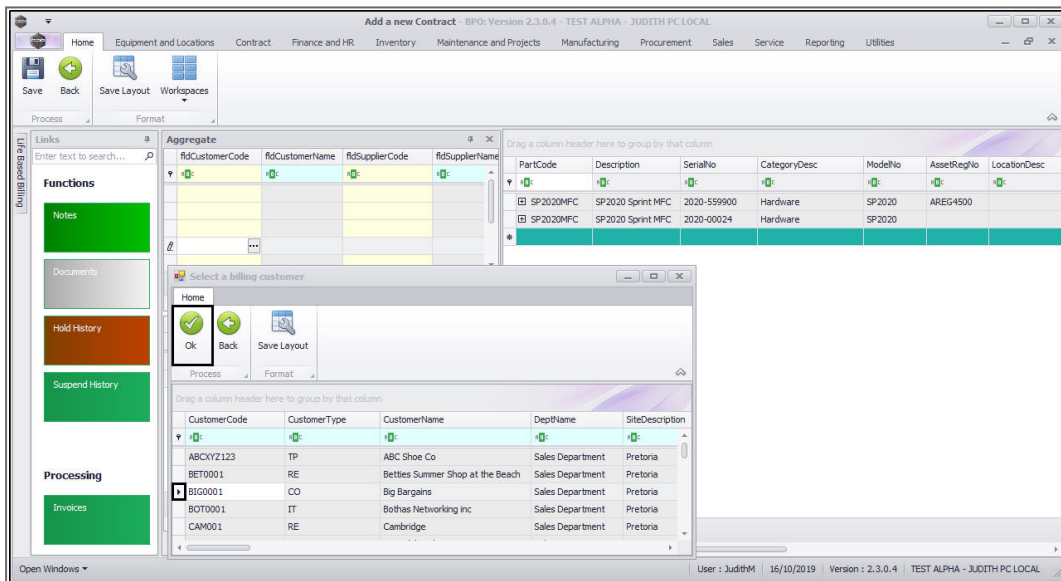

- **Customer Name:** Once you have selected the customer code, the customer name will auto populate with the customer name linked to that code on the system.

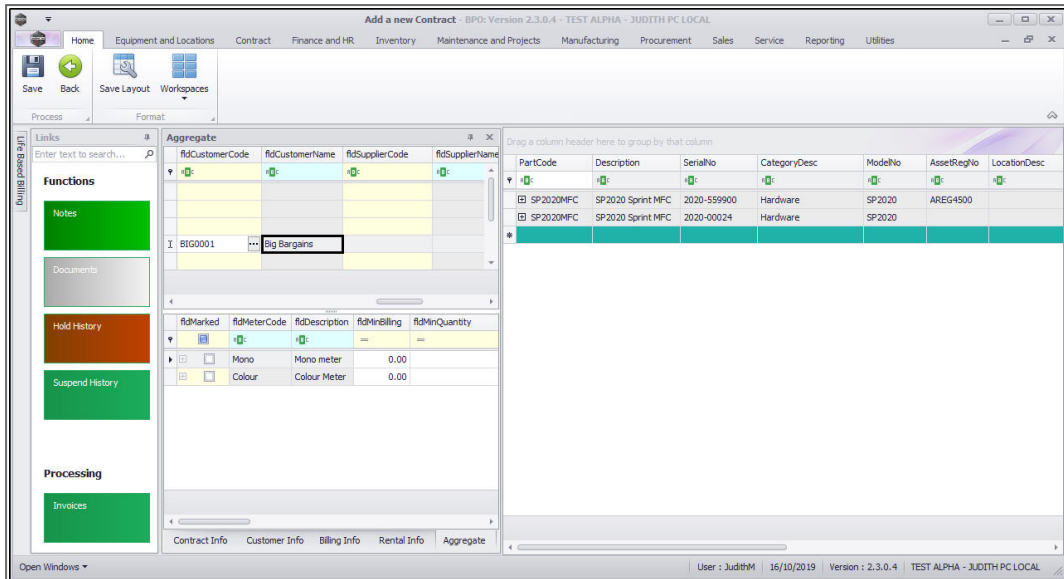

- **Supplier Code / Supplier Name / Finance Amount**
 - These fields should only be populated if there is a **Back to Back Deal** with a third party who is set up on **BPO** as a **Supplier**.

Follow the next **5** screenshots **only** if you wish to link a supplier for rental back-to-back (finance house bills company & company bills client).

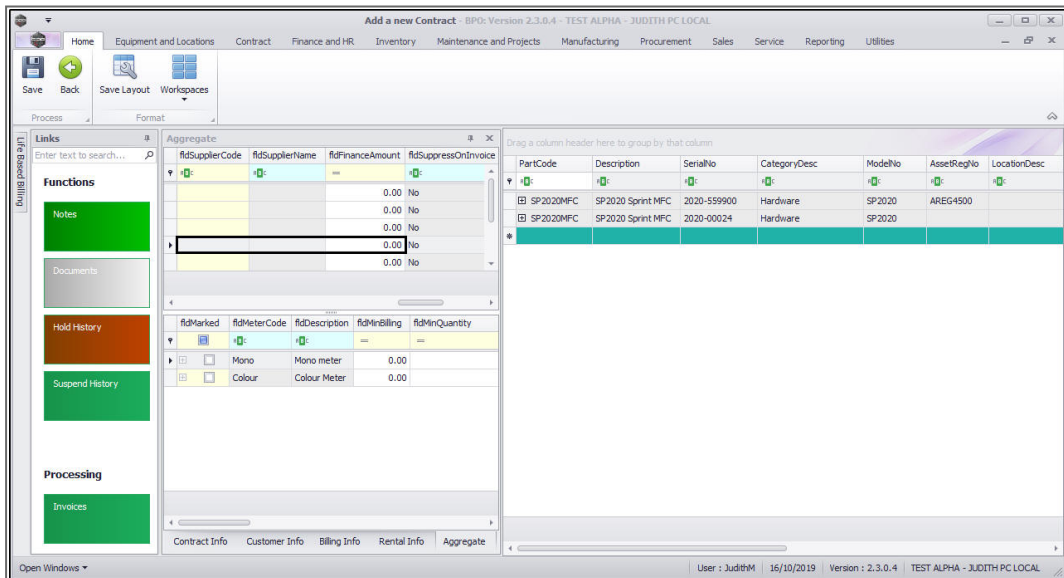

- **Supplier Code:**
 - Click on the **Supplier Code** text box to reveal an **Ellipsis** button.
 - Click on this button to display the **Select a finance party** pop up screen.

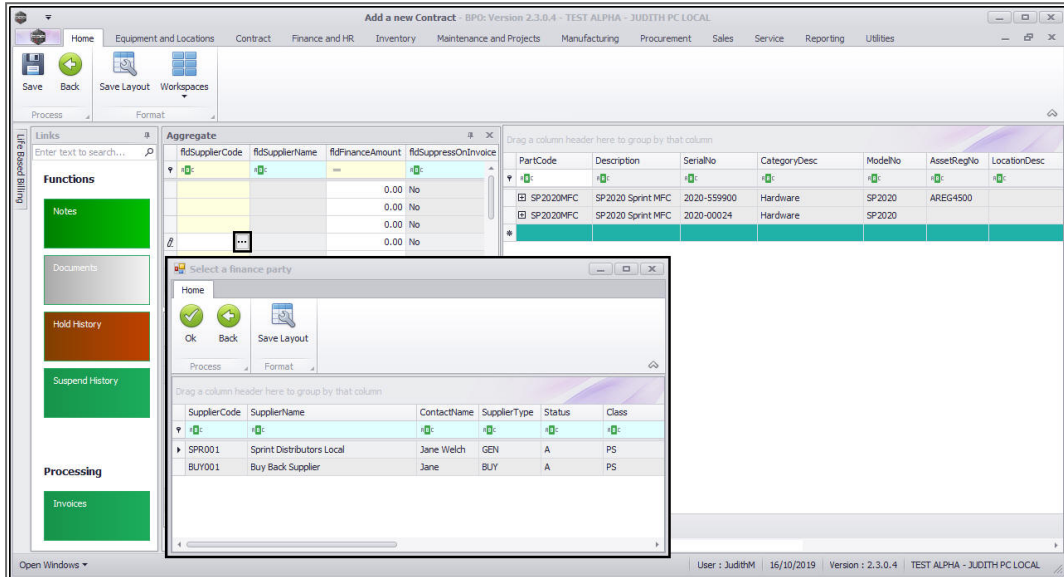

- **Supplier Code:**
 - Select the **row** of the **Supplier** that you wish to **link** to this **item**.
 - Click on **Ok**.

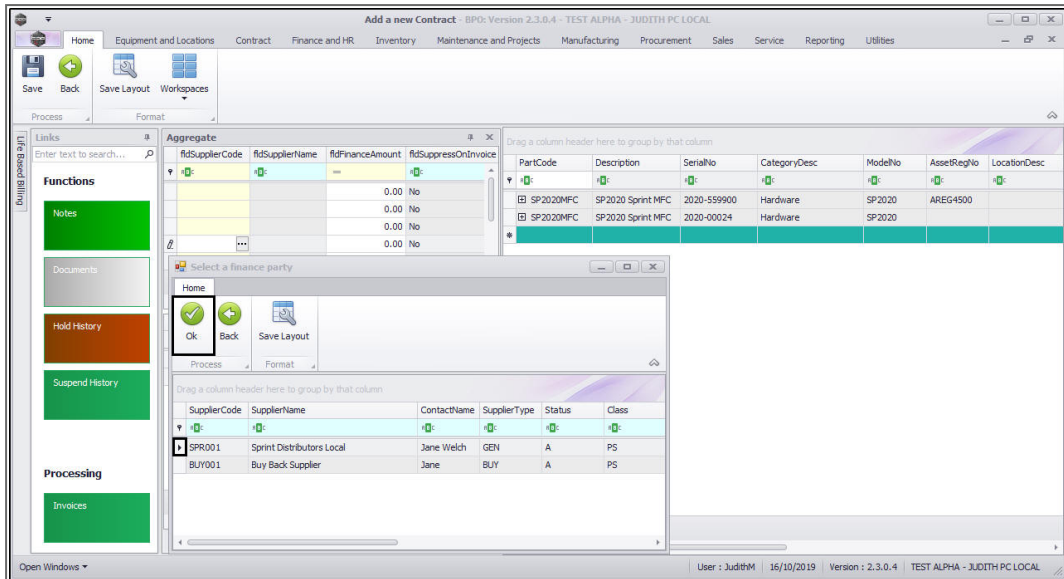

- **Supplier Name:** This will auto populate once the supplier code has been selected.

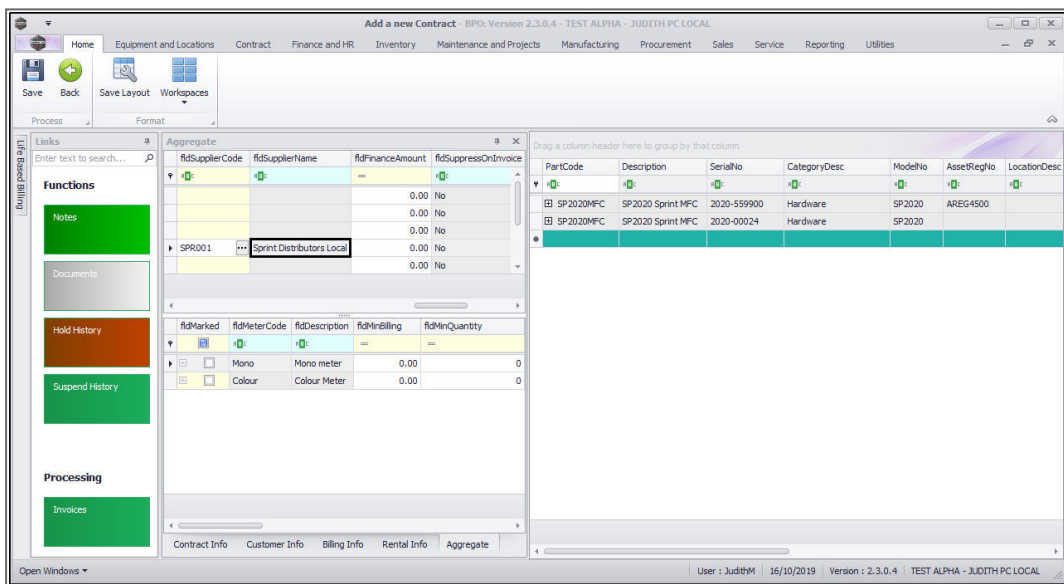

- **Finance Amount:** Click in this text box and either type in or use the arrow indicators to select the finance amount.

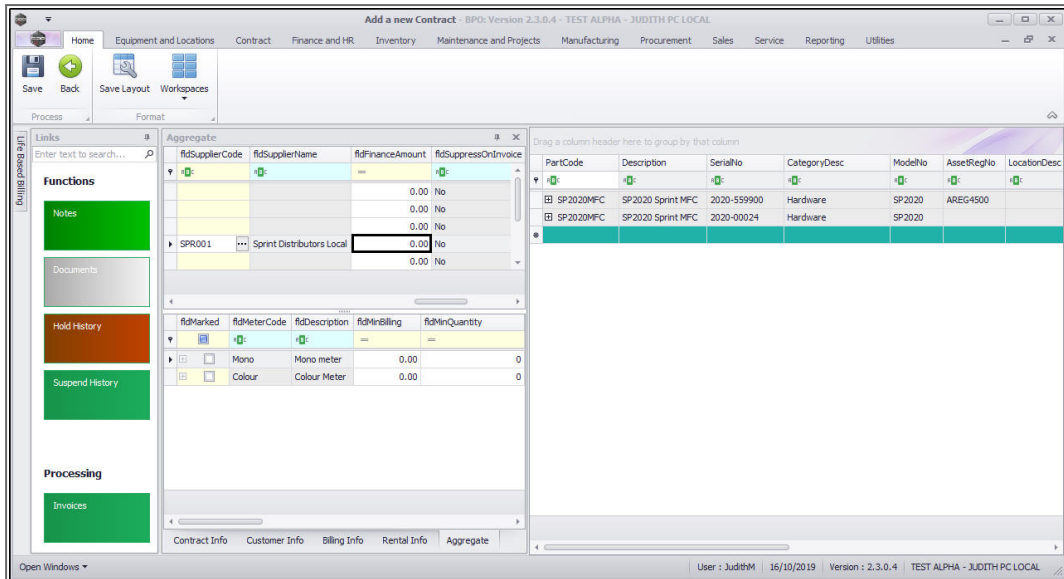

- **Suppress on Invoice:** This is set to No and cannot be changed. This means you cannot hide the aggregate fee information on the invoice.
- **Comment:** Click in this text box and type in a comment regarding this aggregate fee, if required.
- **Order No:** Type in a customer order number relevant to this item, if required.
- **Status:** This field defaults as **A** (Active).
- **Amend Date:** This field is static.
- The **Add an Item Fee** process is now complete.

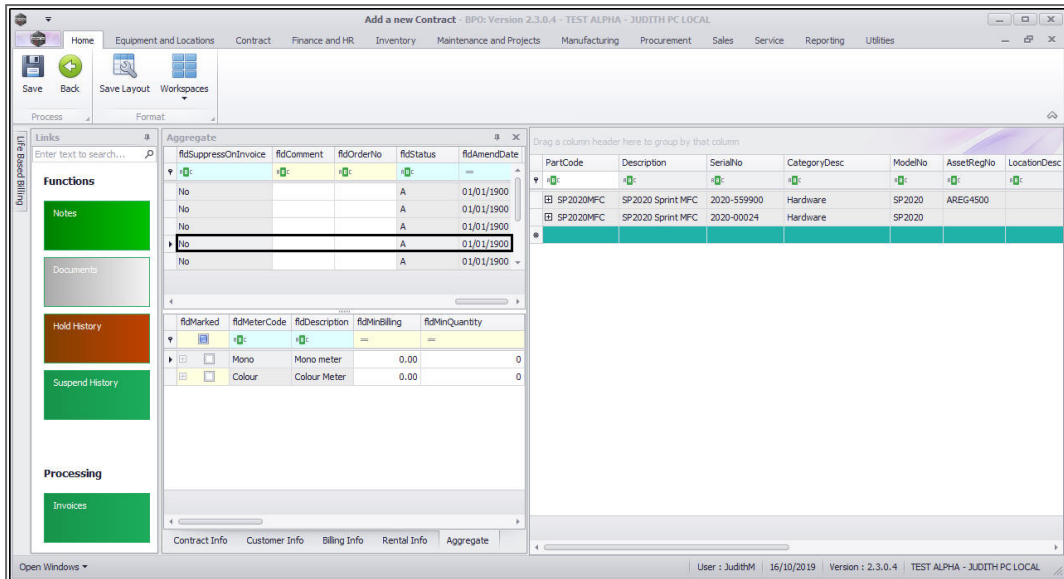

LINK ADDITIONAL FEES

- **Scroll back** to the **Marked** column.
- You can now set up **additional fees** for this machine by following the **above process**, if required, before moving on to the next frame.

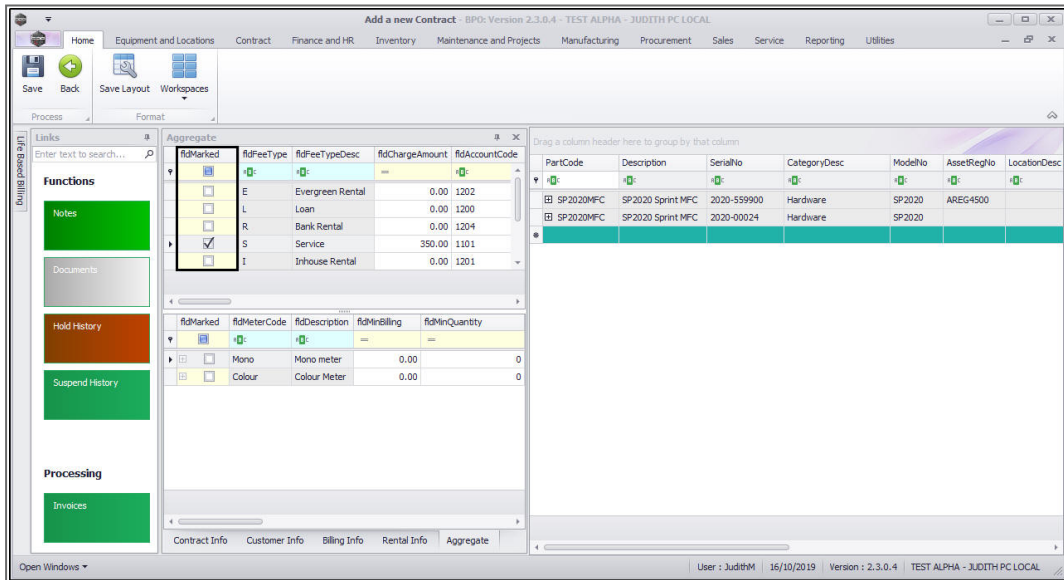

AGGREGATE METERS SET UP

ITEM METERS FRAME

- If you have **aggregate billing** on item meters , click on the **Item Meters** tab.

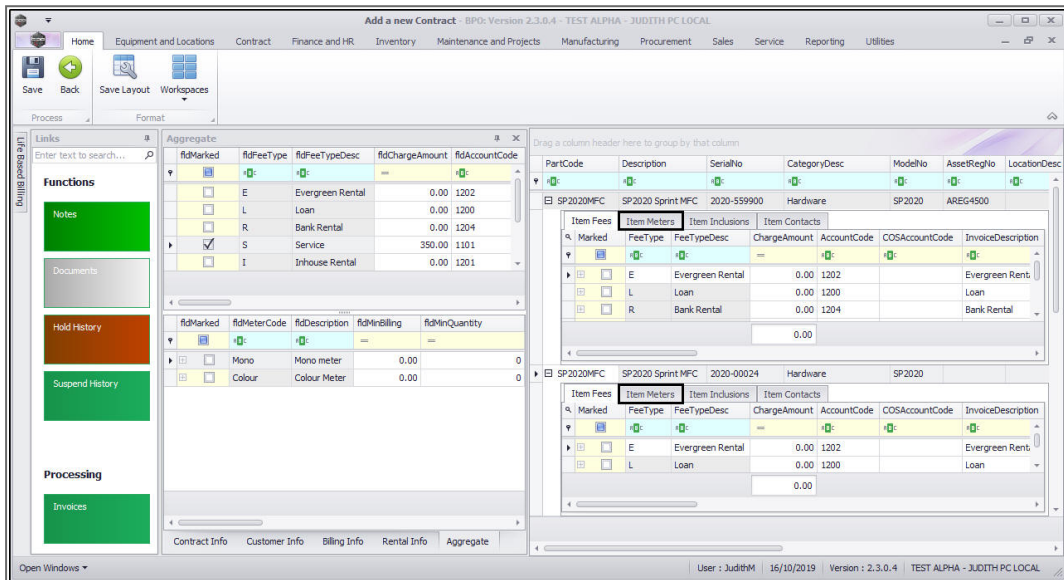

The **Item Meters** frame will be displayed.

- **Note 1:** If there are no meters linked to the contract item, you can **complete** setting up the contract and link the meters and meter charges afterwards by following these 2 steps:
 1. **Assign meters to the contract item**
 2. **Add the meter charges to the contract item**
- **Note 2:** To avoid linking up meters to items every time you want to add items on a contract, **link meters to the part codes** of the items. This way, when new items are received / adjusted into stores, they will already have meters linked to them. This will not apply to items that are already in stores prior to this step.

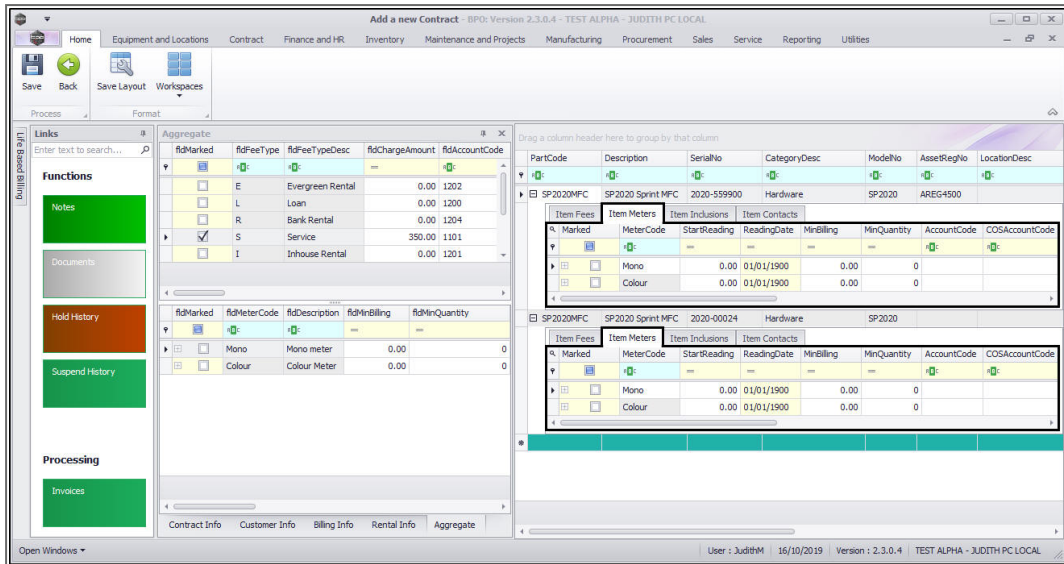

- In the **Item Meters** frame, only populate the following fields for the meters that need to be aggregate:
 - **Marked:** Select the item meters that need to be aggregate in the Item Meters tab on all contract items included in aggregate billing.eg if Mono meter is aggregate, select the Mono meter on all contract items included in aggregate billing.
 - **Start Reading:** Type in the start reading of the meter.
 - **Reading Date:** Click in this text box to display the calendar function, use this to select the reading date.

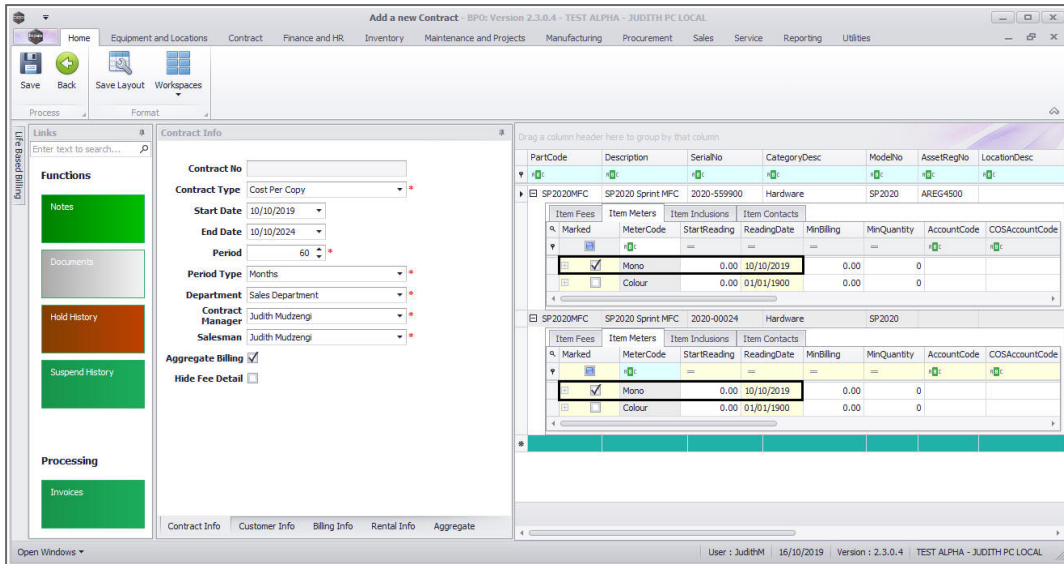

AGGREGATE METERS SECTION

- Click on the **Aggregate** tab if this tab is closed.

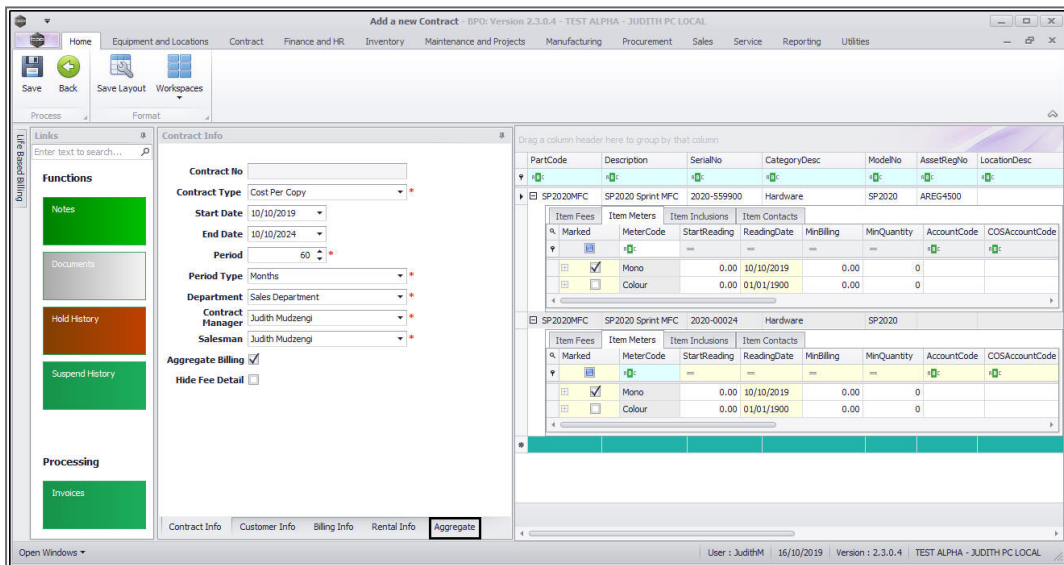

1. The **Aggregate** frame will be expanded and is divided into the following sections:
 2. Aggregate Fees
 3. Aggregate Meters

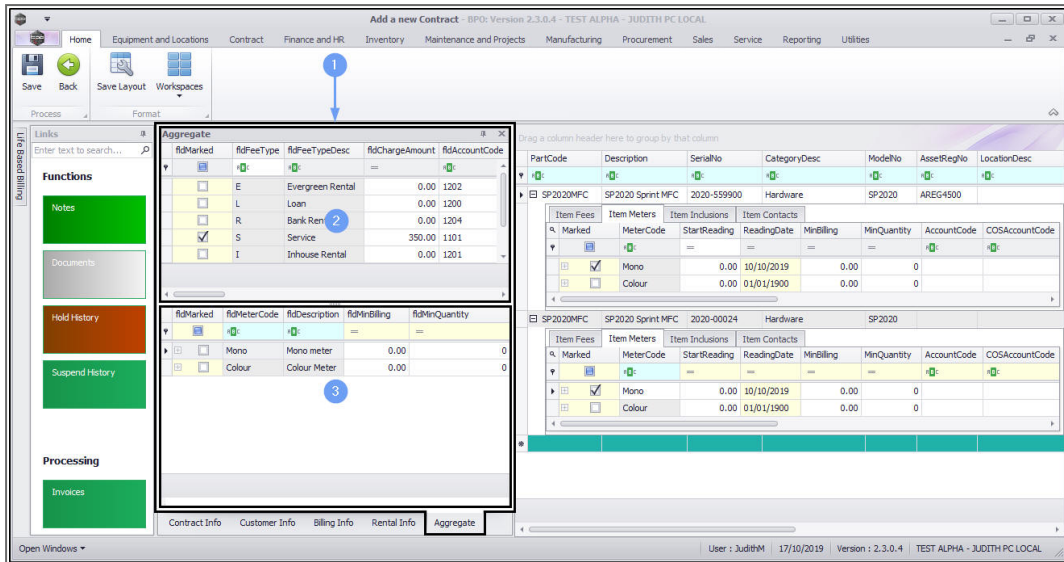

- Go to the **Aggregate Meters** section.

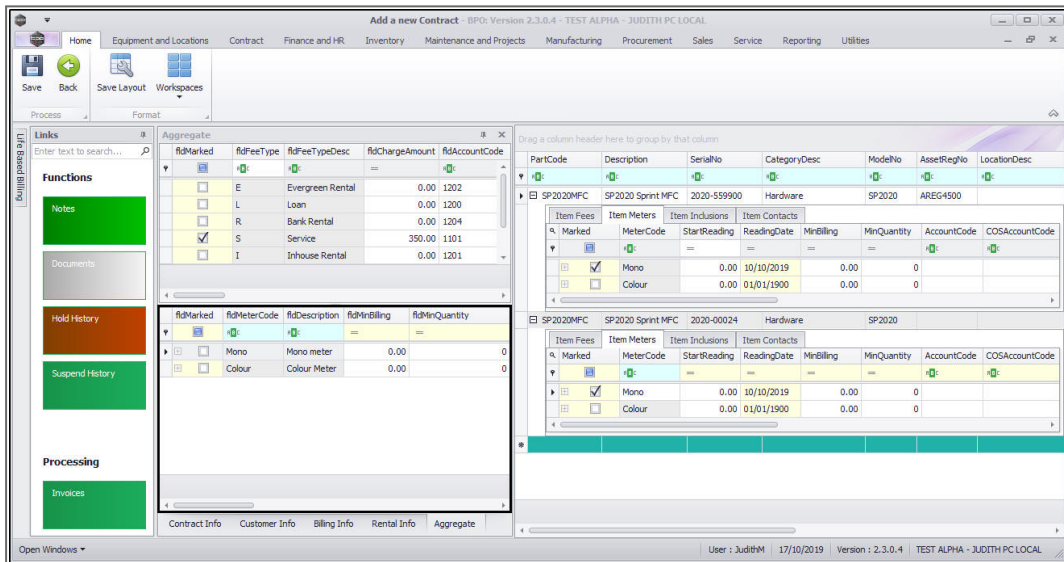

Populate the following fields:

- **Marked:**
 1. Select the same meter type
 2. as you selected in the **Item Meters** frame.
 - In this image the **Mono** meter has been selected.

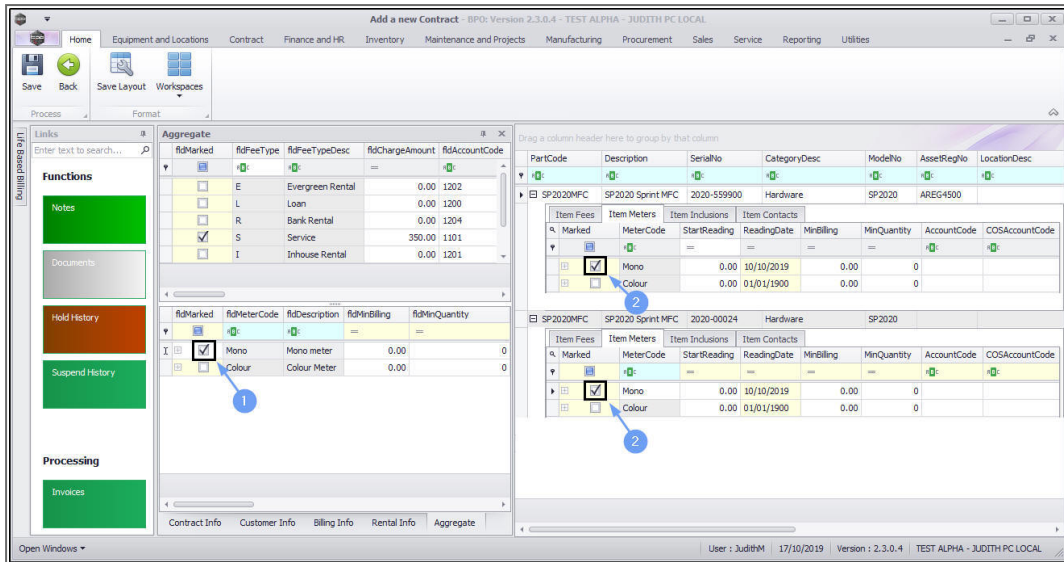

- **Min Billing:** Type in the minimum billing amount (in Rand value).
 - In this case, minimum billing is global per meter type. This means a fixed price is charged on the sum of all copies made (from 0 up to and including the Minimum Quantity) per meter type on all contract items included in aggregate billing.
 - For example - in this image, a minimum billing fee of R500 for a minimum quantity of 1000 copies on a mono meter means R500 will be charged if the sum of mono meter copies made on serial numbers - **2020-559900** and **2020-00024** is any value from 0 up to and including 1000.
 - If no minimum billing should be applied, leave the MinBilling and MinQuantity fields as 0.
 - For a more detailed explanation, read this [important note on Minimum Billing and Meter Charge Setup](#).
- **Min Quantity:** Type in the minimum quantity (the copies that are included in the minimum billing amount).

- **Account Code:** Type in the sales account code for these meter charges to post to.
- **COS Account Code:** Type in the cost of sale account code where this fee should be posted to.

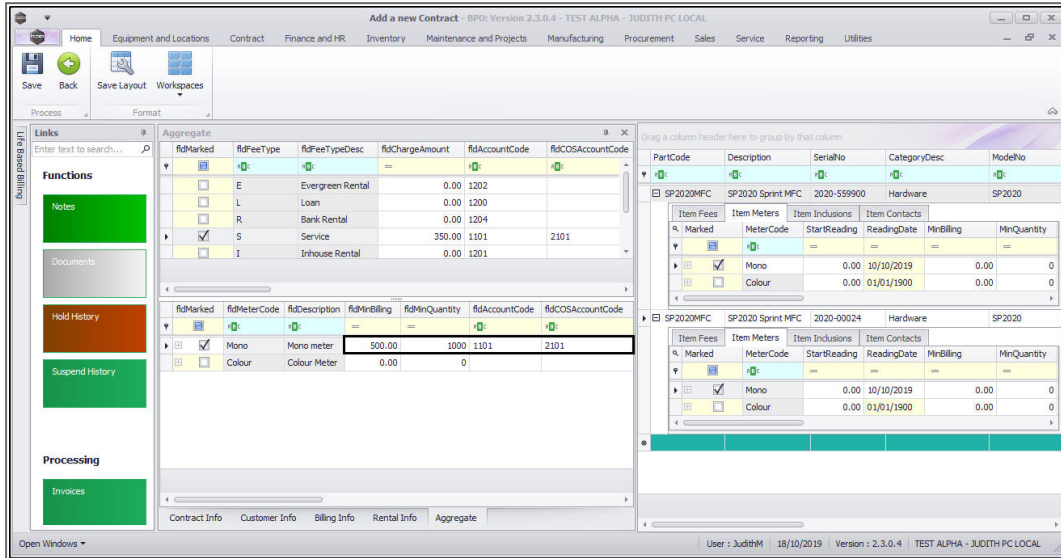

- **Escalation Period, Escalation Type and Escalation Amount:** These will auto populate, click in the text boxes and amend the details if required.

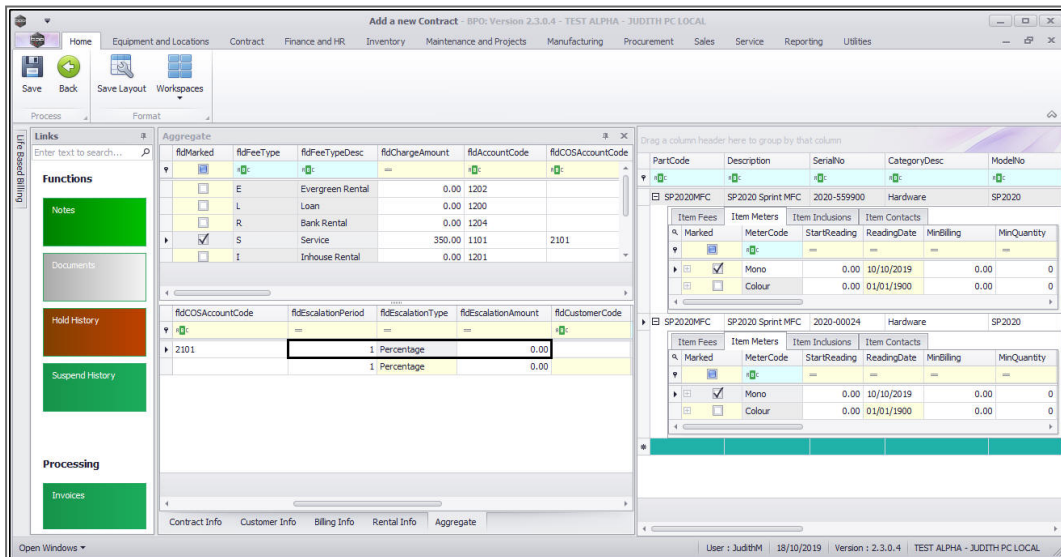

Scroll right until you can view the remaining columns in this frame.

- **Customer Code and Customer Name:**
 - Only populate these 2 fields if another party (a separate billing customer) is going to pay for the charges on behalf of the customer.
 - If these fields are left blank, **BPO** will bill the customer linked to the contract.
 - **Note 1:** BPO only supports different billing customers on an aggregate contract from **BPO v2.3.0.4**.
 - **Note 2:** Follow the next 4 screenshots **only** if you wish to link another party as the billing customer.

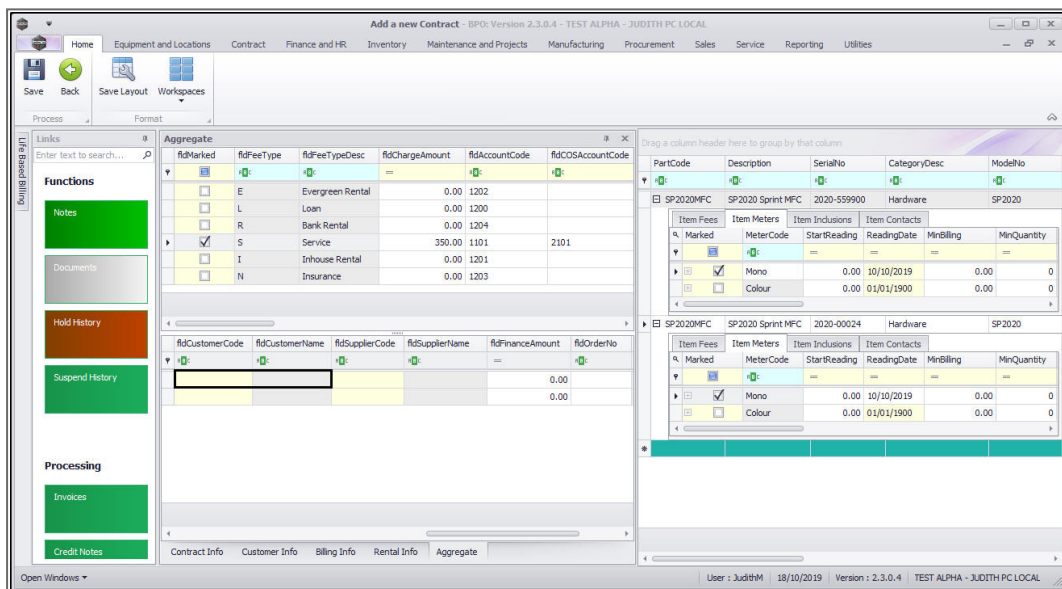

- **Customer Code:**
 - Click in the **Customer Code** text box.

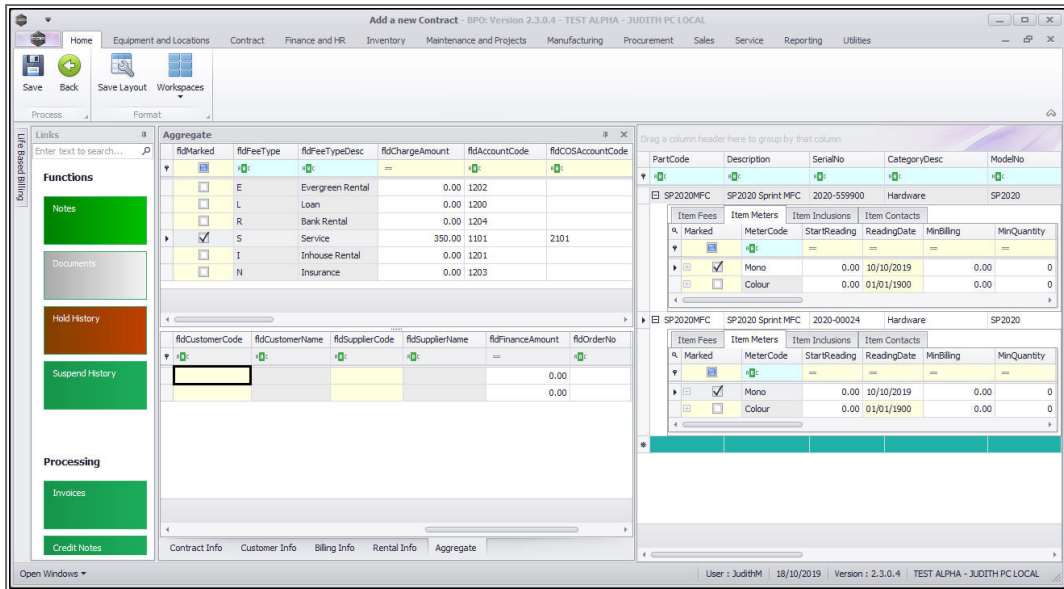

• Customer Code:

- An **Ellipsis** button will be revealed.
- Click on this button to display the **Select a billing customer** pop up screen.

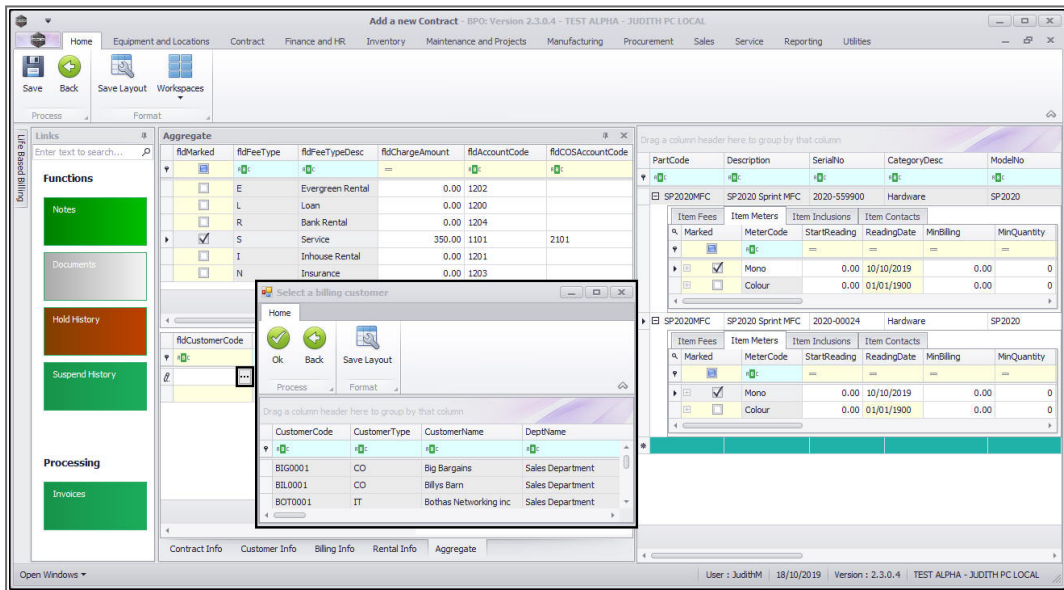

- **Customer Code:**
 - Click on the **row selector** in front of the **Billing customer** that you wish to **link** to this **contract**.
 - Click on **Ok**.

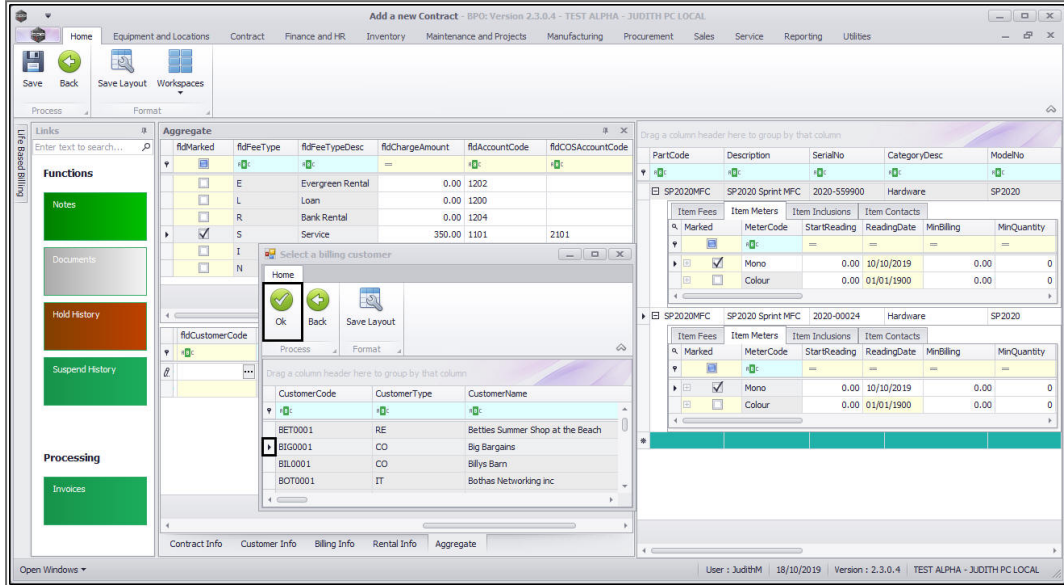

- **Customer Name:** Once you have selected the customer code, the customer name will auto populate with the customer name linked to that code on the system.

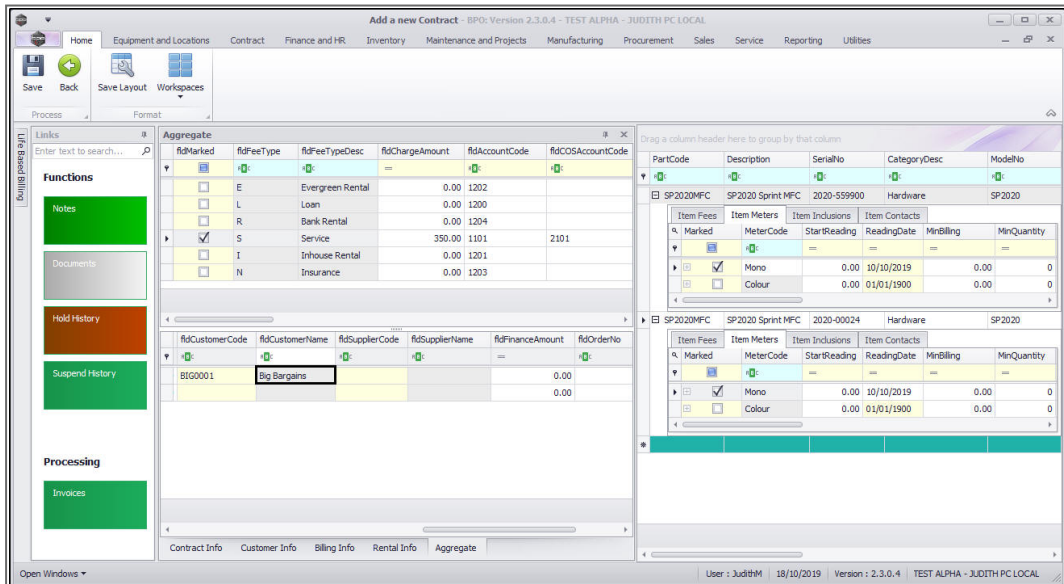

- **Supplier Code, Supplier Name and Finance Amount:** These fields should only be populated if there is a **Back to Back Deal** with a third party who is set up in BPO as a **Supplier**. Follow the next 5 screenshots **only** if you wish to link a supplier here.

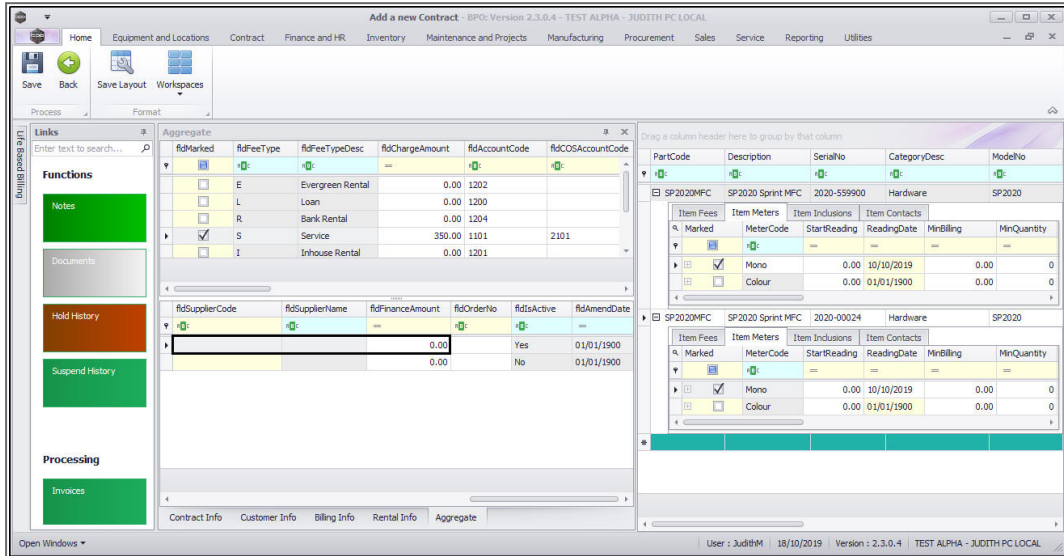

- **Supplier Code:**
 - Click on the **Supplier Code** text box to reveal an **Ellipsis** button.
 - Click on this button to display the **Select a finance party** pop up screen.

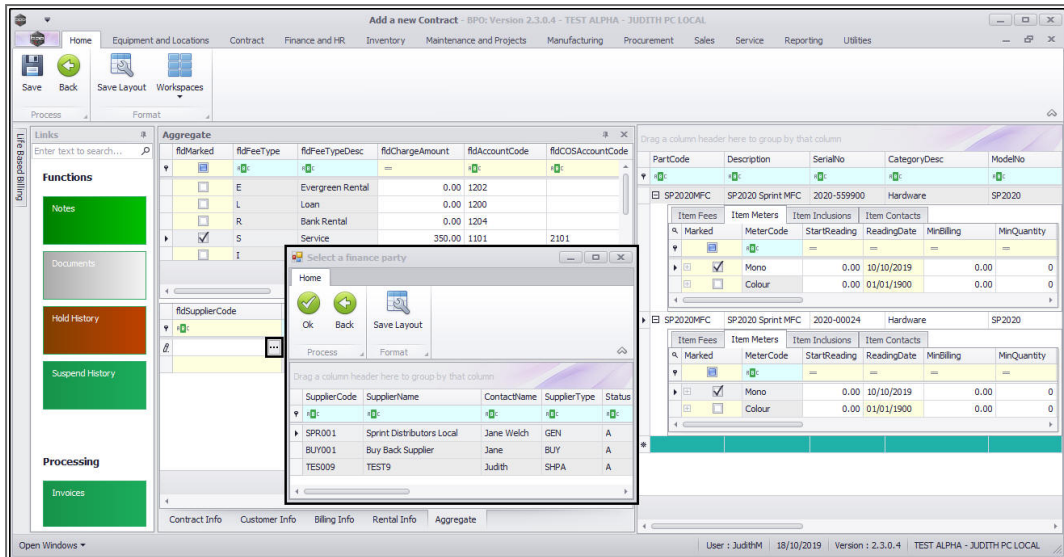

- **Supplier Code:**
 - Click on the **row selector** in front of the **Supplier** that you wish to **link** to this **item meter**.
 - Click on **Ok**.

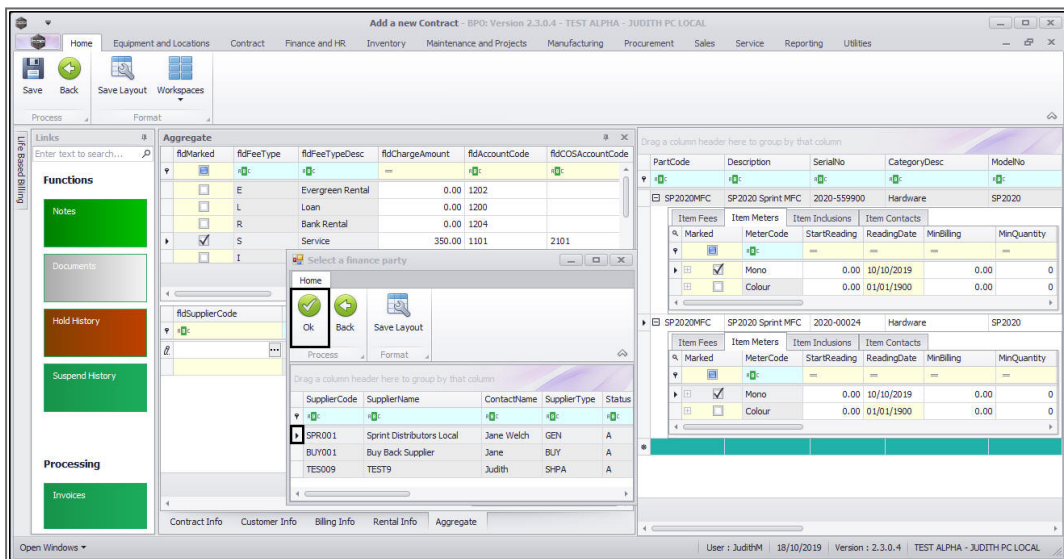

- **Supplier Name:** This will auto populate once the supplier code has been selected.

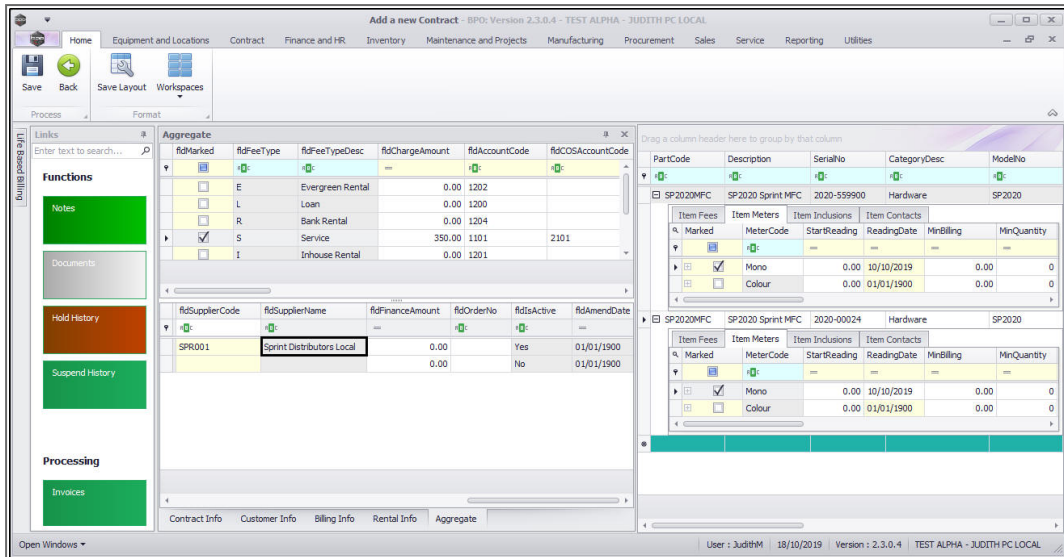

- **Finance Amount:** Click in this text box and either type in or use the arrow indicators to select the finance amount.

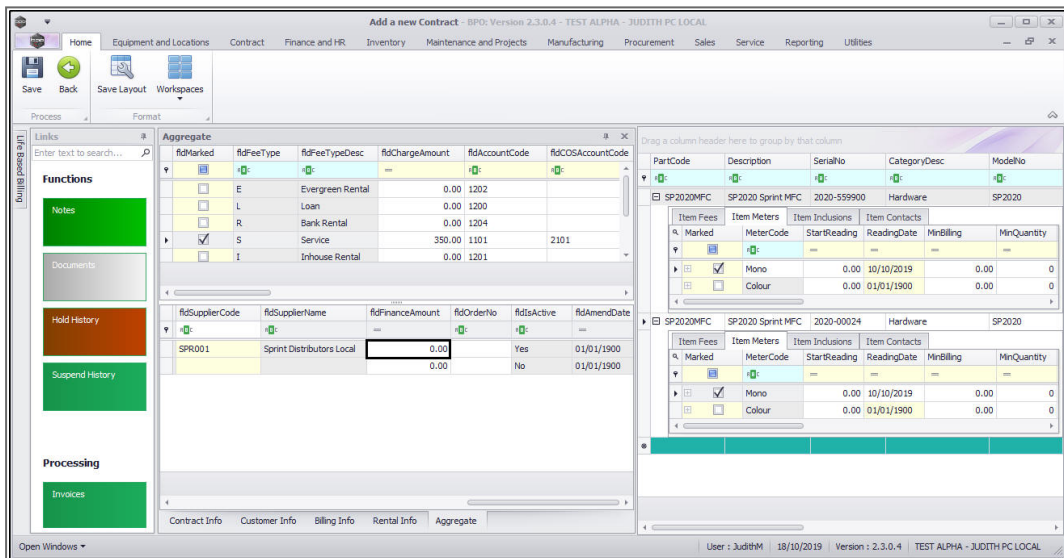

- **Order No:** Type in a customer order number relevant to this item, if required.
- **Is Active:** This field is set to **Yes** (Active) once you have clicked on the Marked checkbox.
- **Amend Date:** This field is static.

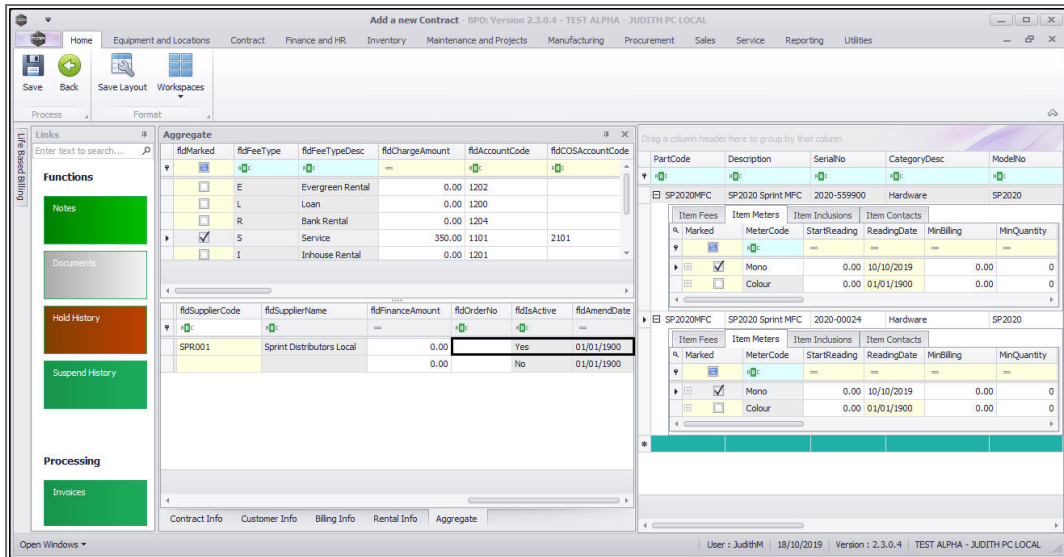

ADD METER LEVELS

- **Scroll left** to return to the **Marked** column.
- **Right click** in the **row** of the **item** you wish to **add a meter level** to. The item should be active (marked).
 - In this image the **Mono** meter has been selected.
- A **Process** menu will pop up.
- Click on **Add** - Add a level.

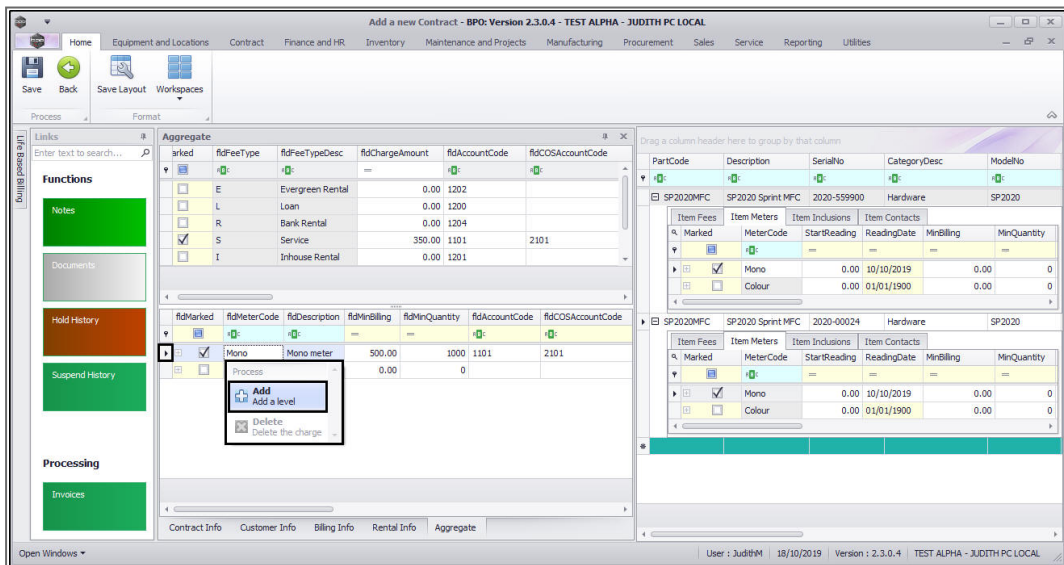

Levels with Minimum Billing

The **Aggregate Charges** frame will be expanded.

1. For this mono meter, there is a minimum billing set up of a R500 charge for the first combined 1000 copies (Minimum Quantity) made on all contract items included in aggregate billing. BPO calculates the usage charges by first calculating the minimum billing set up.

- In this example, it means in BPO, a fixed charge of R500 will be charged for any number of mono copies made across all machines (total usage) included in aggregate billing from 0 up to and including 1000, thereafter a unit charge per copy will be applied i.e., from 1001.

2. **From Quantity:** This is the number from which the unit charge will be effective.

- The first row in the **Meter Charges matrix**, is static at 0. This means if there is minimum billing set up on the meter, the **first** row looks incorrect as the **From Quantity** field is static at 0.
- If there is minimum billing set up on the meter, **BPO** does not read the **From Quantity** in the first row as 0 (although it displays as 0) but starts counting from (**Minimum Quantity + 1**). In this case, since (minimum billing level) is up to and including 1000, **BPO** will start counting from 1001.
- For a more detailed explanation, read this [important note on Minimum Billing and Meter Charge Setup](#).

3. **Unit Charge:** Type in the unit charge for the meter (charge per copy when Minimum Quantity is exceeded).
4. **Finance Amount:** This should only be populated if there is a **Back to Back Deal** with a third party who is set up on **BPO** as a **Supplier**.
5. **Amend Date:** This is a static field.

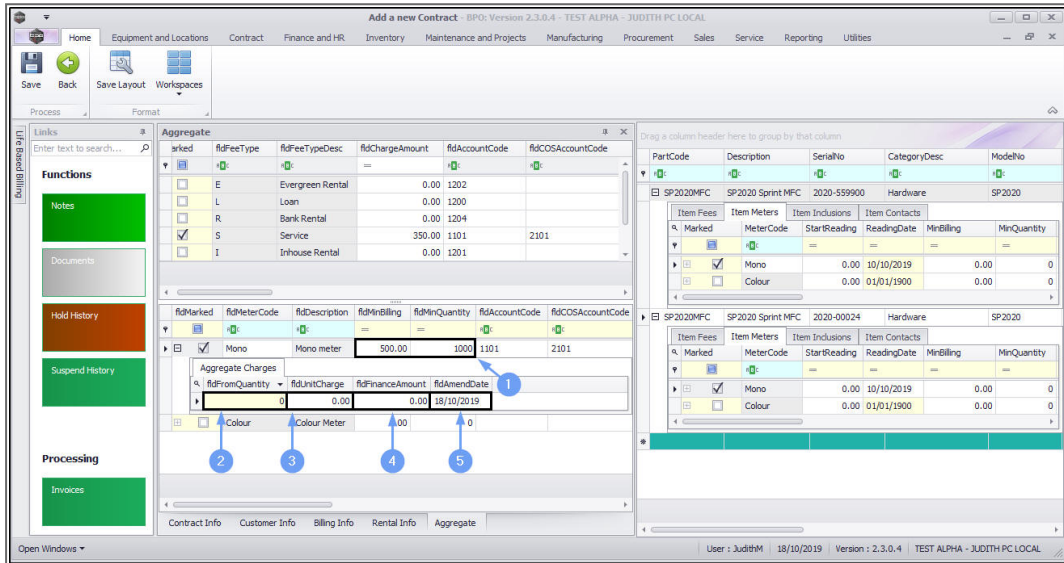

- You can add **additional charge levels**.

Levels with no Minimum Billing

- The **Aggregate Charges** frame will be expanded.
 - **Note:** The **Colour** meter will be used as an example.
 1. There is no minimum billing set up on this meter. This means the usage calculation will only be based on what's set up in the **Aggregate Charges** matrix.
 2. **From Quantity:** This is the number from which the unit charge will be effective.

- The first row in the **Meter Charges** matrix, is static at 0.
 - For a more detailed explanation, read this [important note on Minimum Billing and Meter Charge Setup](#).
3. **Unit Charge:** Type in the unit charge for the meter (charge per copy).
 4. **Finance Amount:** This should only be populated if there is a **Back to Back Deal** with a third party who is set up in **BPO** as **Supplier**.
 5. **Finance Amount:** This field cannot be edited.

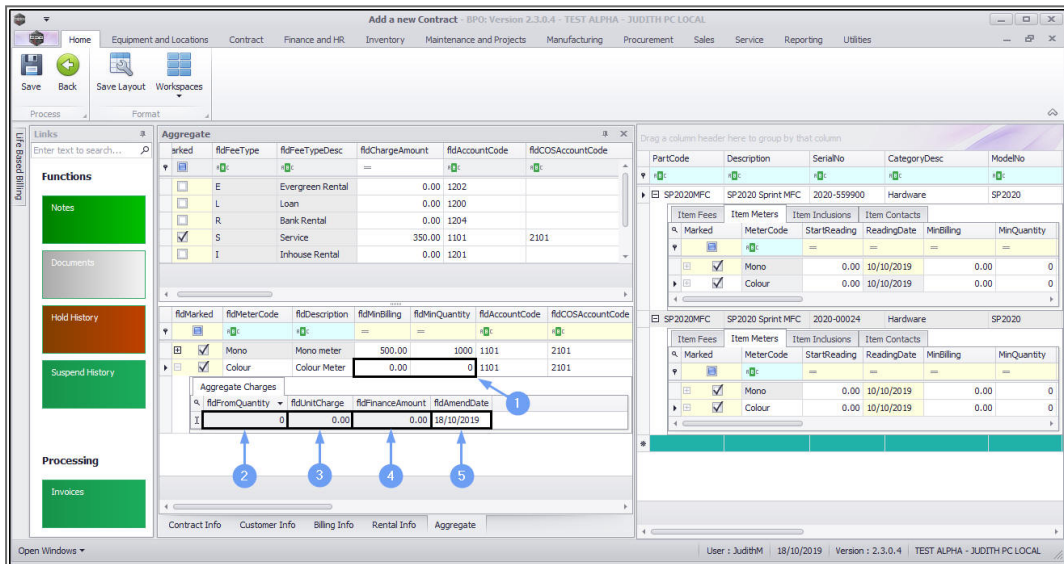

- You can add **additional charge levels**.

Link Additional Levels

- **Right click** anywhere in the **row** of the **item** that you wish to add **another meter level** to. (You can do this whilst the aggregate charges matrix is open / closed).

- **Note:** The **Mono** meter will be used as an example.

- The **Process** menu will pop up again.
- Click on **Add** - Add a level.

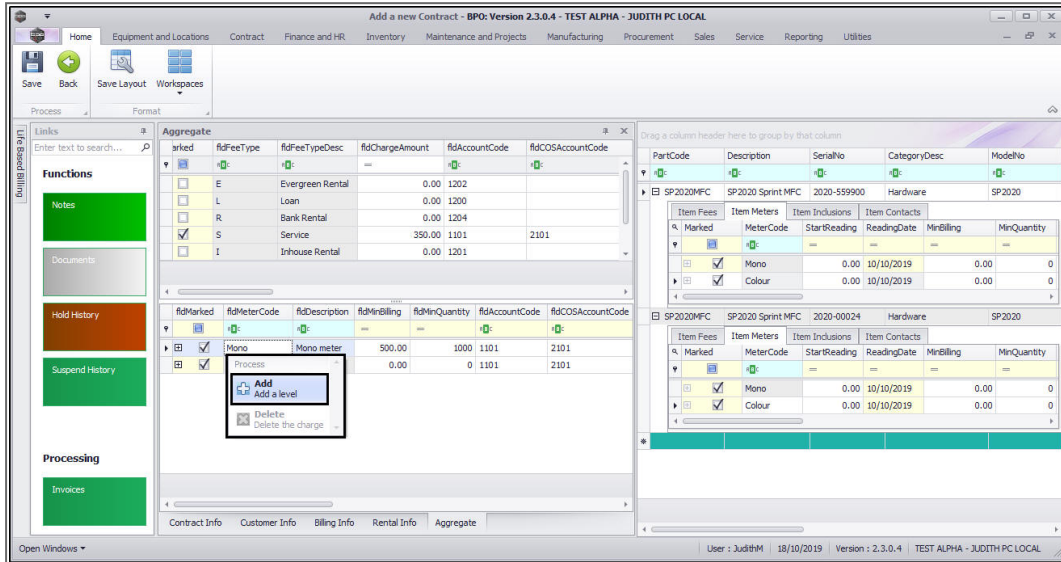

A **second level** has now been added to the **Aggregate Charges** matrix.

- **From Quantity:** Type in or use the arrow indicators to select the number of copies from which this charge will be effective.
 - For a more detailed explanation, read this [important note on Minimum Billing and Meter Charge Setup](#).
- **Unit Charge:** Type in or use the arrow indicators to select the unit charge for this additional meter (charge per copy). This charge will usually increase with each new level.
- **Finance Amount:** This should only be populated if there is a **Back to Back Deal** with a third party who is set up in **BPO** as a **Supplier**.
- **Amend Date:** This field cannot be edited.

Repeat this process to add more meter charges, as required.

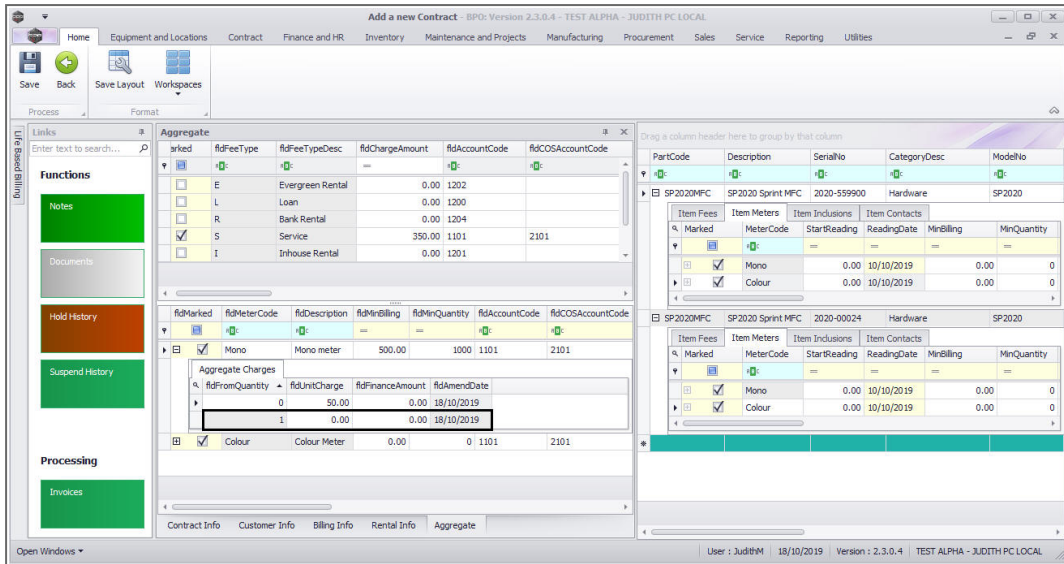

- When you have finished working in the **Aggregate Charges** frame, collapse the frame.

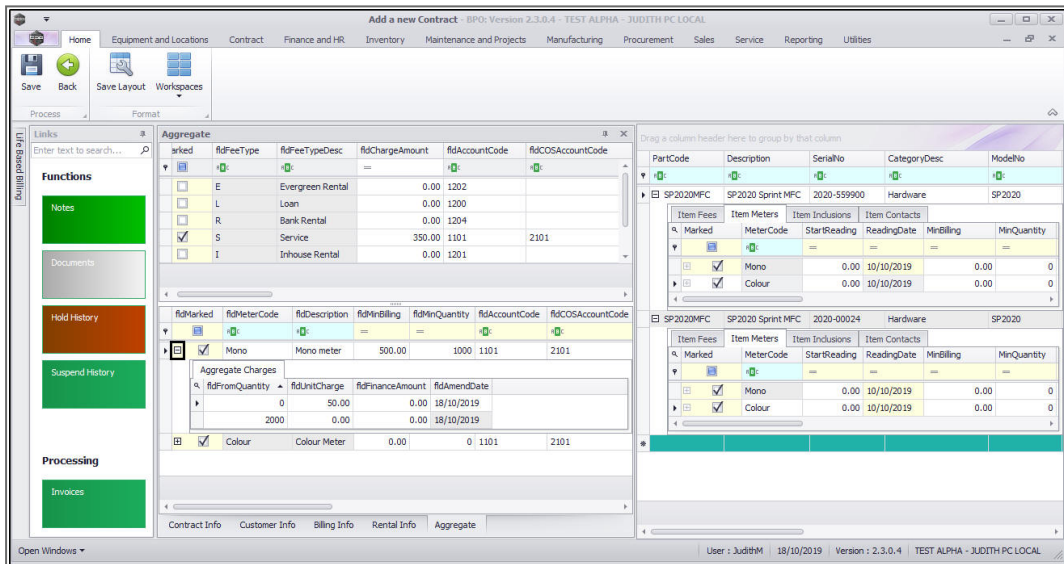

SAVE THE CONTRACT

- Add **contract inclusions** if applicable and **item contacts**.
- When you are finished, click on **Save**.

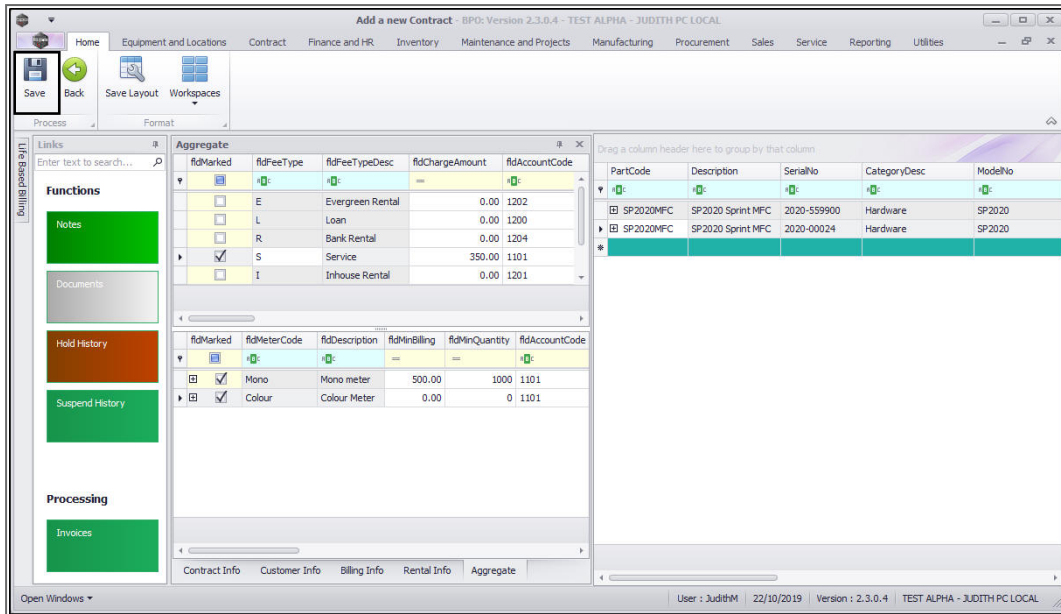

- The new contract will be **saved**, and you will return to the **Contract Listing** screen where the status defaults to **Active**.
- Click on the **drop-down arrow** in the **Status** field and select status - **New**.

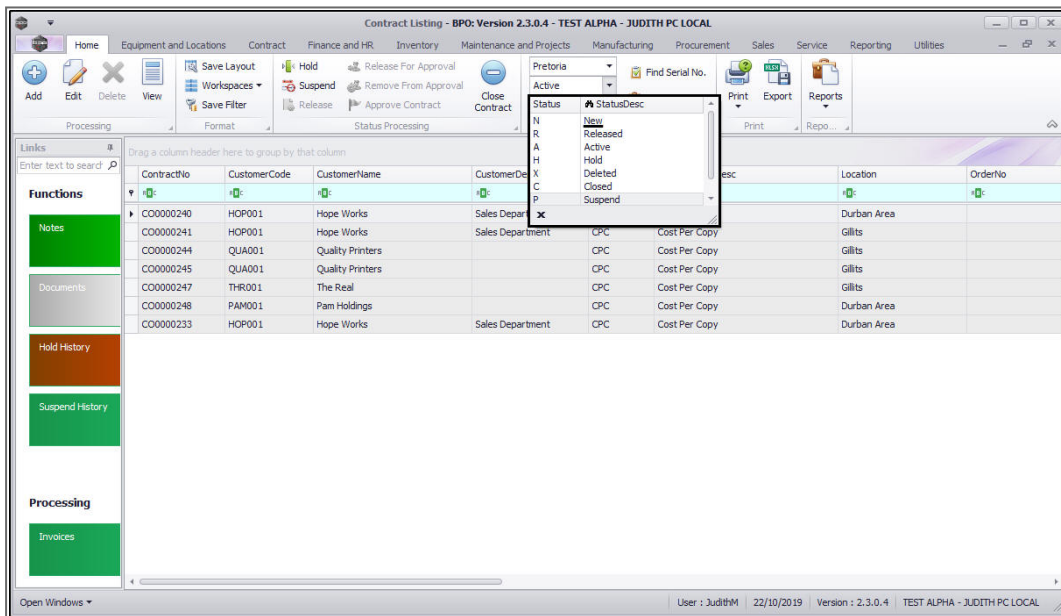

- The new contract can be found within the **New** contract status listing screen.
- From here the contract will need to be **Released** and then **Approved** before it becomes active.

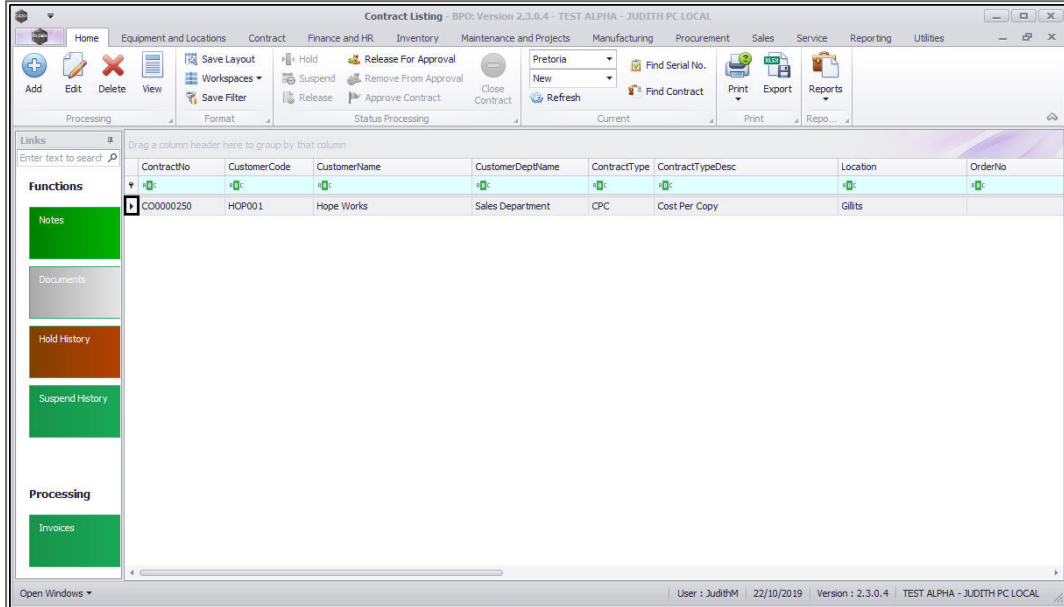

EXAMPLES OF AGGREGATE BILLING CONTRACTS

Below are different scenarios of **Aggregate** contracts. These scenarios are not exhaustive.

Example 1:

A contract with aggregate fees and aggregate meters.

- **Service Fee:** R450
This will bill a total R450 in total, but this charge will be linked to the contract and not to items on the contract.
- **Mono Meter:**

- **Min Billing:** R500 (for all three machines)
- **Min Quantity:** 3000 copies (across all three machines)
- **Copy Charge:** 5c after total usage of 3000 (across all 3 machines)
- **Colour Meter:**
 - No **Min Billing**
 - **Copy Charge:** 10cThe configuration will be as below:

Item Fees

1. **Right side** of the screen - **Items Fees** Frame
 2. Serial No: **2020-00021** - nothing is selected in the Item Fees frame.
 2. Serial No: **2020-00024** - nothing is selected in the Item Fees frame.
 2. Serial No: **2020-00036** - nothing is selected in the Item Fees frame.
3. **Left side** of the screen - **Aggregate Fees** Frame
 4. The **Service** Fee is selected and set up in the **Aggregate Fees** section as explained in this manual.

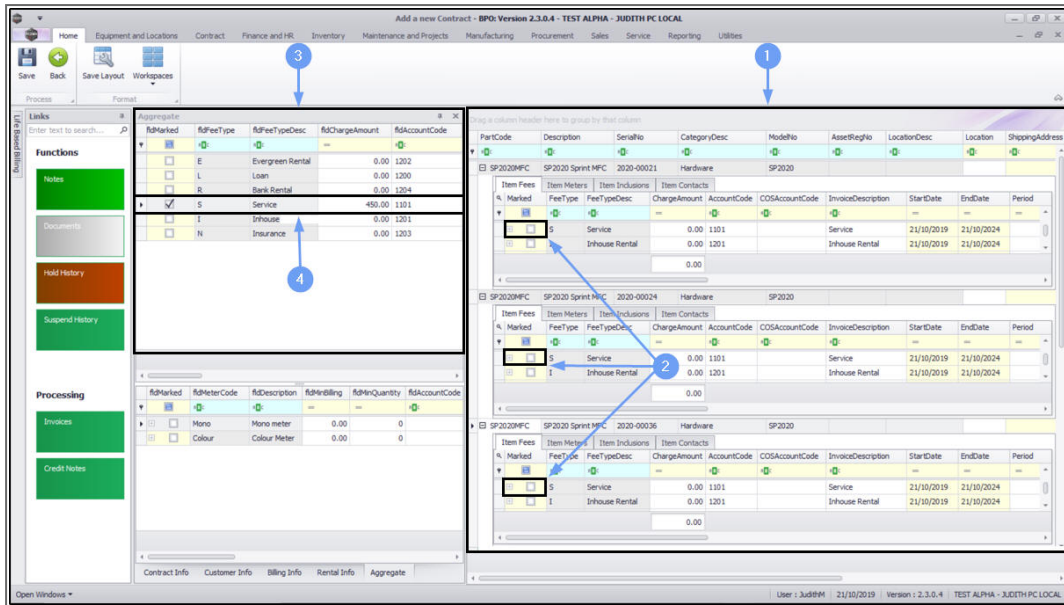

Item Meters

1. **Right side** of the screen - **Items Fees** Frame
 2. Serial No: **2020-00021** - the mono and colour meters are selected. For both meters, only the Start Reading and Reading Date fields are updated.
 2. Serial No: **2020-00024** - the mono and colour meters are selected. For both meters, only the Start Reading and Reading Date fields are updated.
 2. Serial No: **2020-00036** - the mono and colour meters are selected. For both meters, only the Start Reading and Reading Date fields are updated.
3. **Left side** of the screen - **Aggregate Meters** Frame
 4. **Mono Meter**
 5. **Min Billing:** R500, **Min Qty:** 3000
 6. **Copy Charge:** 5c
 7. **Colour Meter**
 8. **Min Billing:** 0, **Min Qty:** 0

9. Copy Charge: 10c

- The remaining fields are set up as explained in this manual.

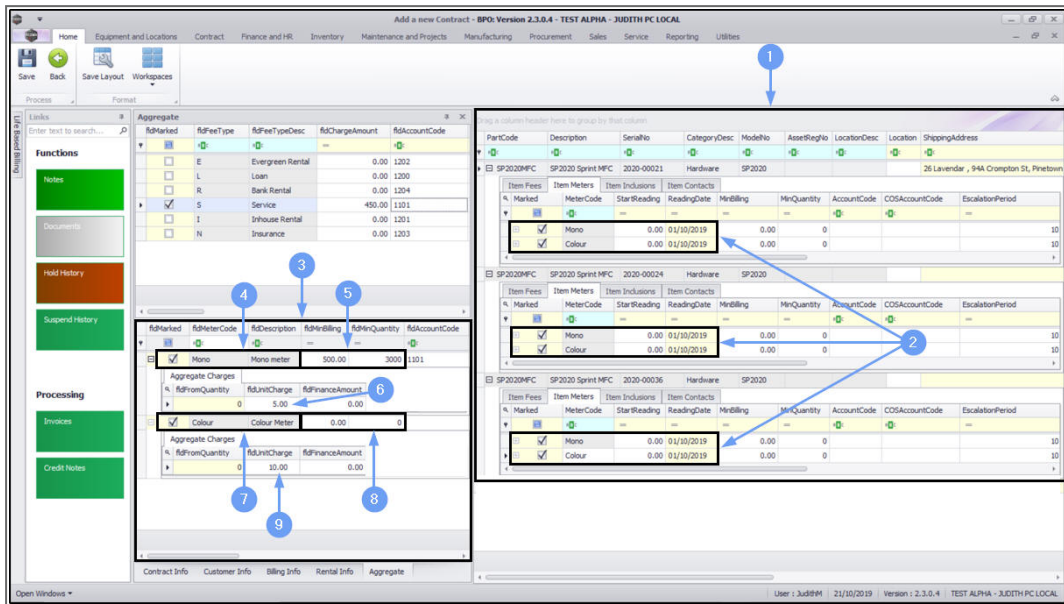

Example 2:

A contract with non-aggregate fees and aggregate meters.

- Service Fee:**
 - Serial No: **2020-00021** the charge is R150
 - Serial No: **2020-00024** the charge is R170
 - Serial No: **2020-00036** the charge is R130

This will bill R450 in total, but this charge will be split per machine.
- Mono Meter:**
 - Min Billing:** R500 (for all three machines)
 - Min Quantity:** 3000 copies (across all three machines)
 - Copy Charge:** 5c after total usage of 3000 (across all 3 machines)
- Colour Meter:**

- No Min Billing
 - **Copy Charge: 10c**
- The configuration will be as below:

Item Fees

1. **Right side** of the screen - **Items Fees** Frame
 2. Serial No: **2020-00021** - the Service fee is selected with a charge of R150 in the Item Fees frame.
 2. Serial No: **2020-00024** - the Service fee is selected with a charge of R170 in the Item Fees frame.
 2. Serial No: **2020-00036** - the Service fee is selected with a charge of R130 in the Item Fees frame.
 - The remaining fields are set up as explained in this manual.
3. **Left side** of the screen - **Aggregate Fees** Frame
 4. The **Service** Fee is not selected and set up in the **Aggregate Fees** section since the fee is non aggregate.

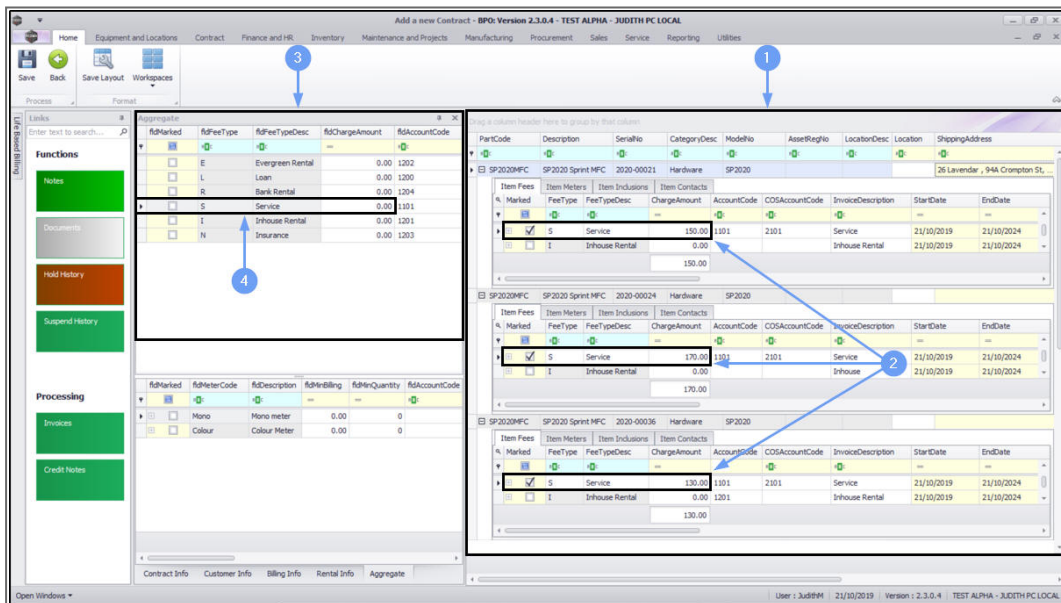

Item Meters

1. **Right side of the screen - Items Fees Frame**
 2. Serial No: **2020-00021** - the mono and colour meters are selected. For both meters, only the Start Reading and Reading Date fields are updated.
 2. Serial No: **2020-00024** - the mono and colour meters are selected. For both meters, only the Start Reading and Reading Date fields are updated.
 2. Serial No: **2020-00036** - the mono and colour meters are selected. For both meters, only the Start Reading and Reading Date fields are updated.
3. **Left side of the screen - Aggregate Meters Frame**
 4. **Mono Meter**
 5. **Min Billing: R500, Min Qty: 3000**
 6. **Copy Charge: 5c**
 7. **Colour Meter**
 8. **Min Billing: 0, Min Qty: 0**
 9. **Copy Charge: 10c**
 - The remaining fields are set up as explained in this manual.

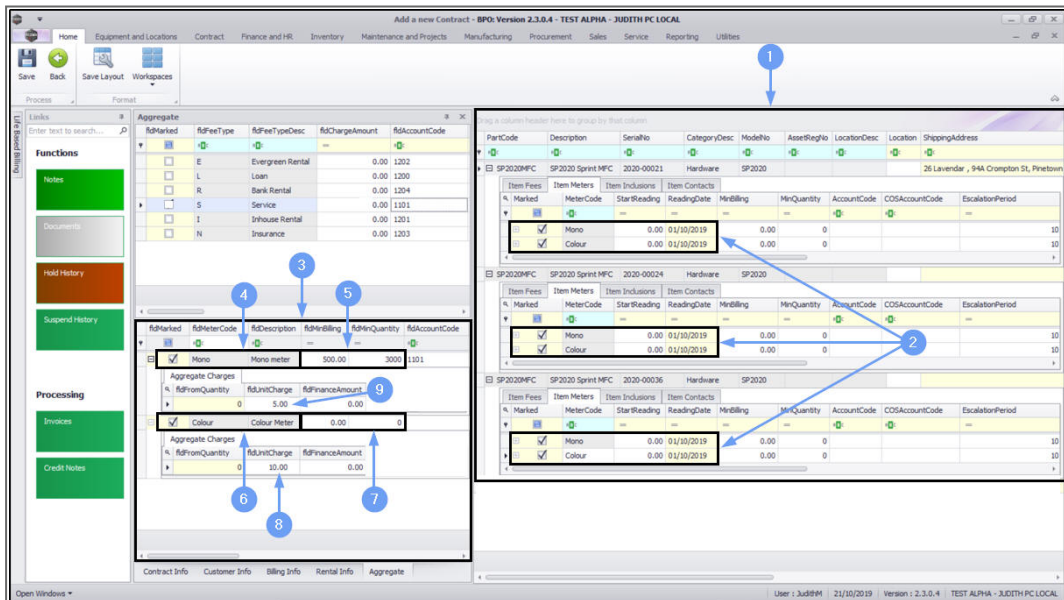

Example 3:

A contract with no fees, aggregate mono meters and non-aggregate colour meters.

Serial No: **2020-00024**

- No Min Billing
- **Copy Charge: 15c**

Serial No: **2020-00036**

- No Min Billing
- **Copy Charge: 10c**

The configuration will be as below:

Item Fees

1. Right side of the screen - Items Fees Frame

- No fee will be selected since the contract has no fees.

2. Left side of the screen - Aggregate Fees Frame

- No fee will be selected since the contract has no fees.

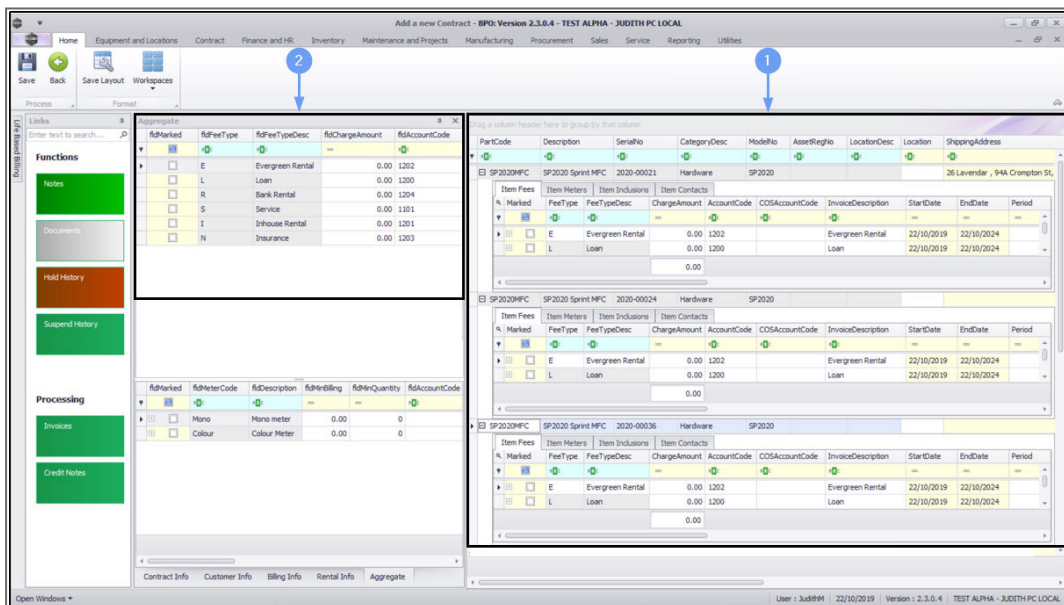

Item Meters

1. Right side of the screen - Items Fees Frame

Mono Meter: Aggregate

2. Serial No: **2020-00021** - The mono meter is selected and the Start Reading and Reading Date are the only fields that have been updated.
2. Serial No: **2020-00024** - The mono meter is selected and the Start Reading and Reading Date are the only fields that have been updated.
2. Serial No: **2020-00036** - The mono meter is selected and the Start Reading and Reading Date are the only fields that have been updated.

3. Left side of the screen - Aggregate Meters Frame

4. Mono Meter

5. **Min Billing:** R500, **Min Qty:** 3000

6. **Copy Charge:** 5c

- The remaining fields are set up as explained in this manual.

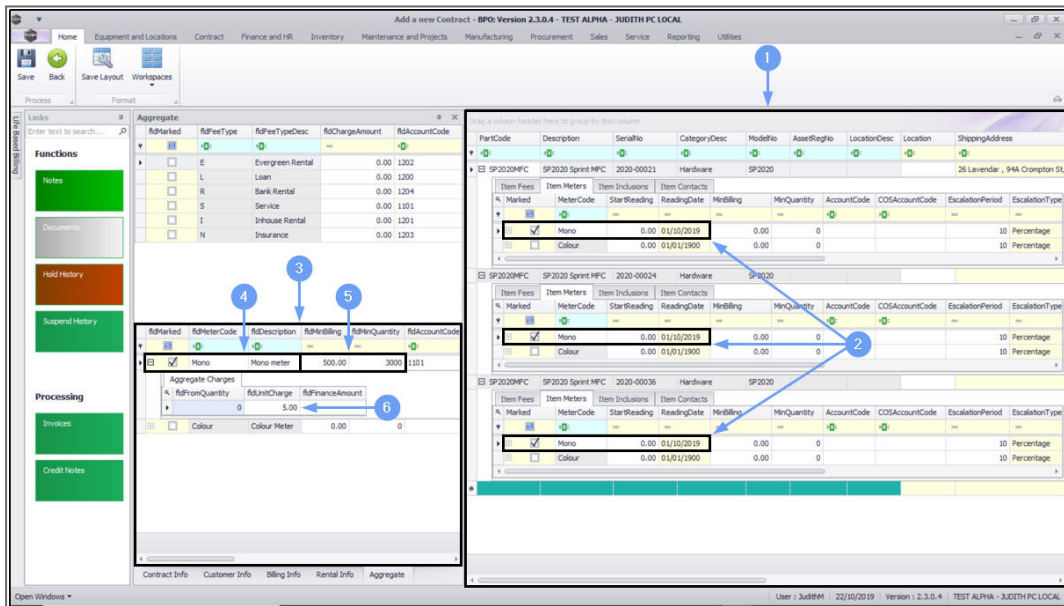

1. Right side of the screen - Items Meters Frame

Colour Meter: Non Aggregate

2. Serial No: **2020-00021** - The colour meter is selected with a Minimum Billing of R500, Minimum Quantity of 1 000 and a Copy Charge of 15c set up. For more information, refer to [creating a new contract](#) manual.
2. Serial No: **2020-00024** - The colour meter is selected with no Minimum Billing and a Copy Charge of 15c set up. For more information, [creating a new contract](#) manual.
2. Serial No: **2020-00036** - The colour meter is selected with no Minimum Billing and a Copy Charge of 10c set up. For more information, refer to [creating a new contract](#) manual.

- The other fields are set up as outlined in [creating a new contract](#) manual.

3. Left side of the screen - **Aggregate Meters** Frame

4. The colour meter is not selected or set up here because it is non-aggregate.

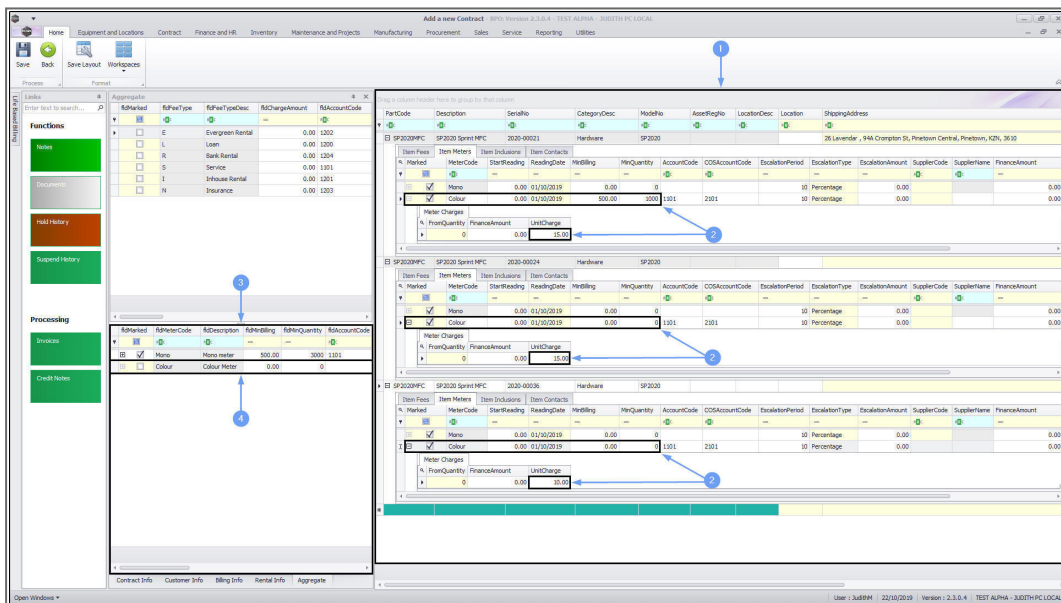

MNU.112.055

