

We are currently updating our site; thank you for your patience.

SERVICE

INTRODUCTION TO CALL CLOSURE EXCEPTIONS

The **Call Closure Exceptions** screen is a new screen (in BPO2)¹ that displays the list of Close Call Exceptions returned by the (Auto Close Call Service)², with the corrective action. You can easily access the call, as well as the call related functions and transaction tiles. These exceptions can then be processed on BPO, and once flagged as processed, the call can then either be closed manually or left to be auto closed by the Close Call Service.

The Call Closure Exceptions List

- New part requests requires approval (where approval is required).
- Open part requests need to be actioned.
- Open sub contracts need to be received.
- Invoices need to be printed.
- Credit notes need to be authorised.
- Loan unit out against the call.
- Non billable serialized stock issues.
- Meters attached with no readings captured (where meter reading required is yes)
- Open warranty claims have not been processed.
- Unreviewed hours (where TimeReview flag is Yes)
- Items to Invoice:

¹BPO2 v2.5.1.3 or higher,

²v3.0.0.1

- Part requests
- Travel
- Warranties
- Sub-contracts
- Services
- Work expense
- Labour

THE CALL CLOSURE EXCEPTIONS LISTING SCREEN

Ribbon Select Service > Call Exceptions

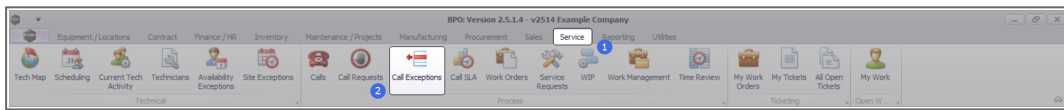

- The **Closure Exceptions Listing** screen will be displayed, listing all Completed calls with completed work orders that have closure exceptions.

CallReference	CustomerCode	CustomerName	CallDate	CallTime	CallType	CallDesc	StatusDesc	Priority	Action	DateRequired
CH0001004	DER001	Derton / Technologies	15/03/2023	01/01/1900	ADM	Call SLA Hours Functionality Review	Complete	3		15/03/2023
CH0000981	HOP001	Hope Works (Pty) Ltd	11/12/2019	01/01/1900	ADM	test placing call on hold	Complete	3		11/12/2019
CH0000980	HOP001	Hope Works (Pty) Ltd	21/11/2019	01/01/1900	TON	Driver Connect - offline test	Complete	3		21/11/2019
CH0000979	HOP001	Hope Works (Pty) Ltd	21/11/2019	01/01/1900	SERV	Third driver connect call	Complete	3		21/11/2019
CH0000978	HOP001	Hope Works (Pty) Ltd	21/11/2019	01/01/1900	PR	Driver Connect - full set of toners required	Complete	3		21/11/2019
CH0000977	HOP001	Hope Works (Pty) Ltd	21/11/2019	01/01/1900	SERV	Driver Connect - toner delivery	Complete	3		21/11/2019
CH0000973	DAN002	Dancing Shoes	18/11/2019	01/01/1900	ADM	Test call email functionality	Complete	3		18/11/2019
CH0000841	YES001	Young Electric	11/11/2019	01/01/1900	NDS	Test Service balances time logging	Complete	3		11/11/2019
CH0000832	HOP001	Hope Works (Pty) Ltd	15/10/2019	01/01/1900	DR	it seems like call notes are not saving for call request	Complete	3		15/10/2019
CH0000822	TEL005	Telerex	04/07/2019	01/01/1900	DR	test	Complete	2		11/07/2019
CH0000815	DAN002	Dancing Shoes	13/05/2019	01/01/1900	DNST	test another call for overflow error	Complete	3		13/05/2019
CH0000814	DAN002	Dancing Shoes	13/05/2019	01/01/1900	DNST	test call for overflow error	Complete	3		13/05/2019
CH0000812	HOP001	Hope Works (Pty) Ltd	03/05/2019	01/01/1900	IT	Test call for warranties	Complete	3		03/05/2019
CH0000793	HOP001	Hope Works (Pty) Ltd	11/09/2018	01/01/1900	TON	Toner replacement requirement	Complete	3		11/09/2018
CH0000781	HOP001	Hope Works (Pty) Ltd	25/07/2018	01/01/1900	REP	Copier not switching on	Complete	3		25/07/2018
CH0000772	HOP001	Hope Works (Pty) Ltd	12/07/2018	01/01/1900	REP	Client equipment not functioning - to send out a loan unit	Complete	3		12/07/2018
CH0000771	HOP001	Hope Works (Pty) Ltd	11/07/2018	01/01/1900	DR	Test all billable items.	Complete	3		11/07/2018
CH0000770	HOP001	Hope Works (Pty) Ltd	11/07/2018	01/01/1900	DNST	Auto Invoicing Next Level	Complete	1		11/07/2018
CH0000766	HOP001	Hope Works (Pty) Ltd	10/07/2018	01/01/1900	DNST	Test call for auto invoicing	Complete	3		10/07/2018
CH0000765	DER001	Derton / Technologies	10/07/2018	01/01/1900	DNST	Auto call invoice test	Complete	3		10/07/2018
CH0000764	APP001	Apple Jaxa Inc	10/07/2018	01/01/1900	DNST	New Call for testing invoicing from Auto Call Invoice.	Complete	3		10/07/2018
CH0000763	HOP001	Hope Works (Pty) Ltd	06/07/2018	01/01/1900	DNST	Test call for auto invoice processing	Complete	3		06/07/2018
CH0000753	APP001	Apple Jaxa Inc	13/06/2018	01/01/1900	DNST	Test stock over issue - auto approve part requests off	Complete	3		13/06/2018
CH0000552	HOP001	Hope Works (Pty) Ltd	08/01/2018	01/01/1900	DR	Test swap outs for tech connect	Complete	3		08/01/2018
CH0000549	HOP001	Hope Works (Pty) Ltd	19/12/2017	01/01/1900	DNST	Test new swap out process on tech connect	Complete	3		19/12/2017
CH0000534	GB0001	Good Books	14/09/2017	01/01/1900	IT	Test call for the WebPortal back order report	Complete	2		14/09/2017

QUICK CALL ACCESS

- You can double click on a call to view the Call Details.



For a detailed handling of this topic refer to [Service - Closure Exceptions - View Call Details](#)

RIBBON ACTION BUTTONS

MAINTAIN ACTION BUTTON

- From the Closure Exception Screen you can **Save** Comments or note whether the Processed for each Closure Exception item. Refer to [Add a Comment](#) or [Calls - Edit a Call](#)

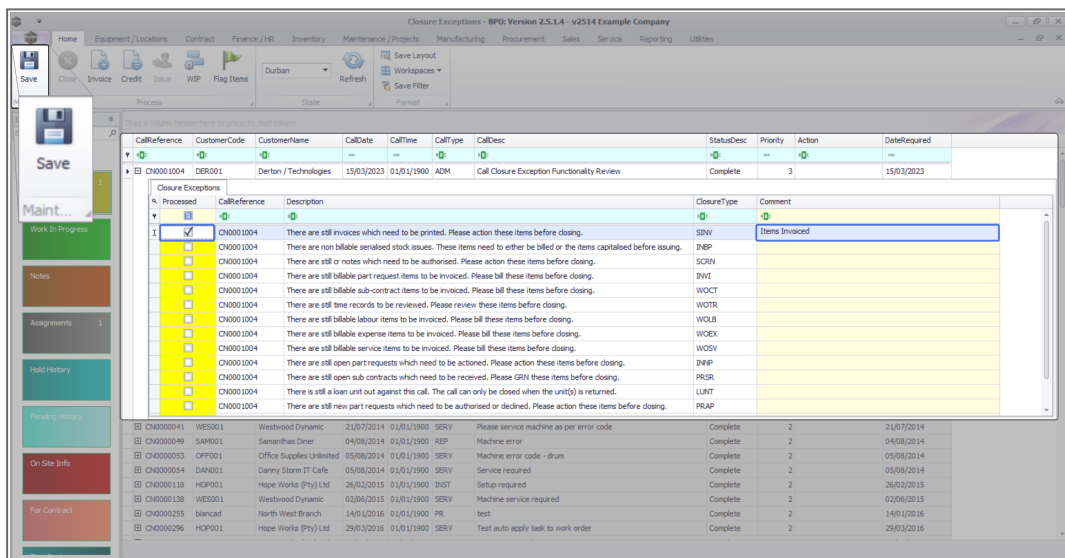

PROCESS ACTION BUTTONS

- Close a call when there are no further outstanding items on the call.
- [Invoice](#) all billable items on the call underlying work orders.

- **Credit** invoices raised against the call or underlying work orders.
- Issue stock against open part requests.
- View Work In Progress Items linked the call underlying work orders.
- Flag Items for closure processing.

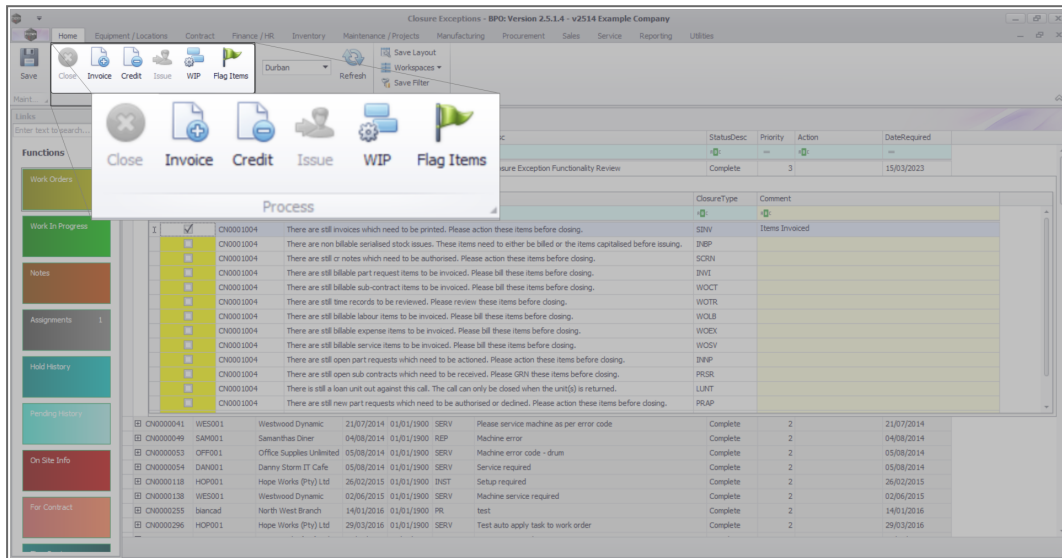

STATE ACTION BUTTONS

- The Closure Exceptions listing can be **Refreshed**.
- Calls can be filtered by **Site**.

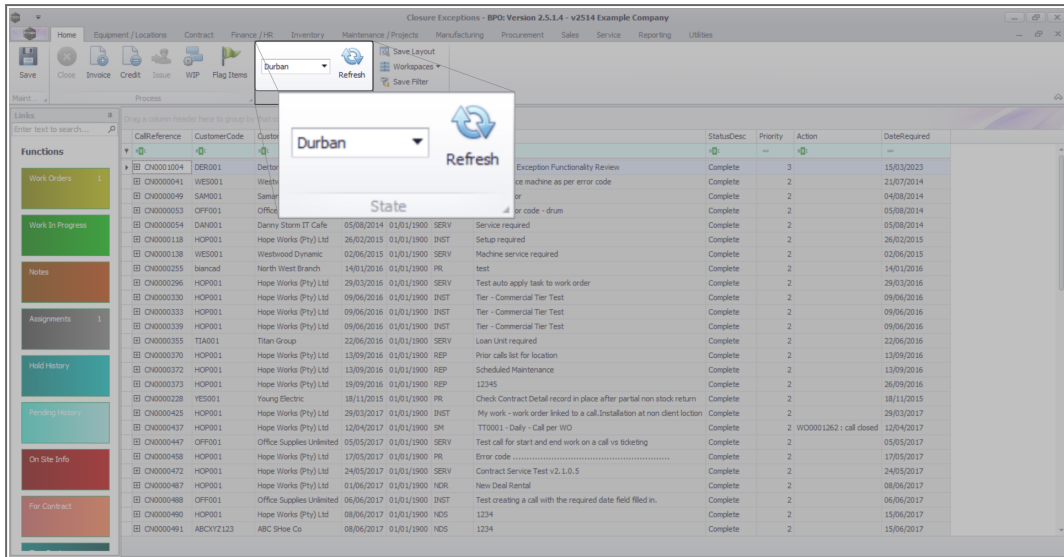

FORMAT BUTTONS

- **Save Layout** - Saves any changes made to the data grid, such as changing column width.
- **Workspaces** - Saves layout preferences.
- **Save Filter** - Saves any applied filters set on the data grid.

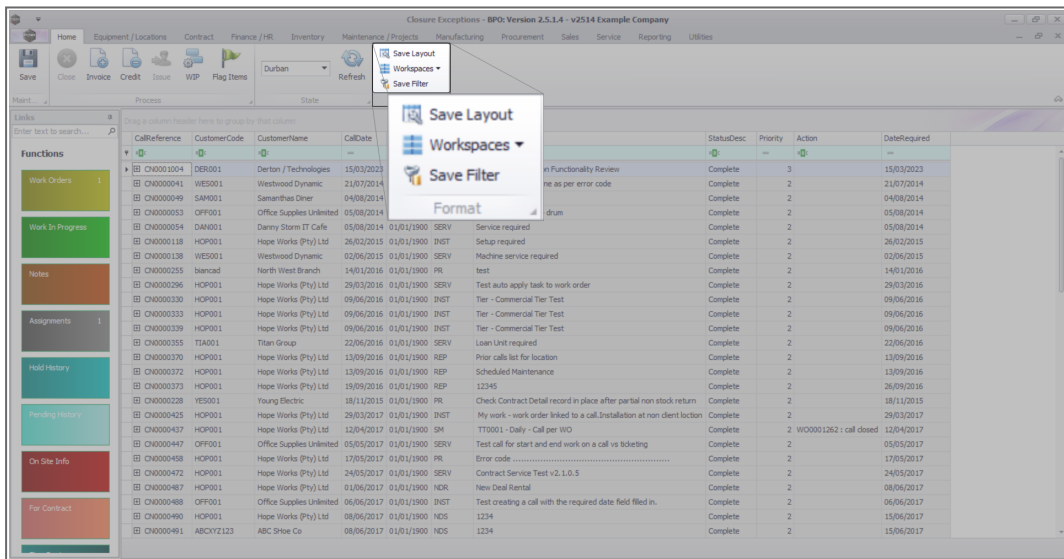

Related Topics

- [Service - Introduction to Call Closure Exceptions](#)
- [Service - View Call Closure Exception Details](#)
- [Service - Closure Exceptions - View Call Details](#)
- [Service - Closure Exceptions - Invoice Call](#)
- [Service - Closure Exceptions - Credit Call](#)
- [Service - Closure Exceptions - Issue Stock](#)
- [Service - Closure Exceptions - WIP](#)
- [Service - Closure Exceptions - Flag Items](#)

BPO.MNU.125