

We are currently updating our site; thank you for your patience.

## CONTRACT

### ADD CONTRACT ITEM FEES

You will be following the process below to add fee charges to each contract item where fees are required for that item.

Multiple fees can be configured per item.

Repeat the following process to add fees to all items as required on the items.

#### Item Fees

---

- The **Item Fees** frame displays **Contract Item Fees** that can be linked or are linked to a contract item. **Note** that the fee types available for selection are dependant on the fees configured for the selected [Contract type](#).
- Linked Item Fees will be included on the Contract invoice during Contract billing, where within the period defined.

#### Add Item Fee

---

- **Marked:** Click on the check box in front of the Item **Fee Type** to be charged on the contract item.

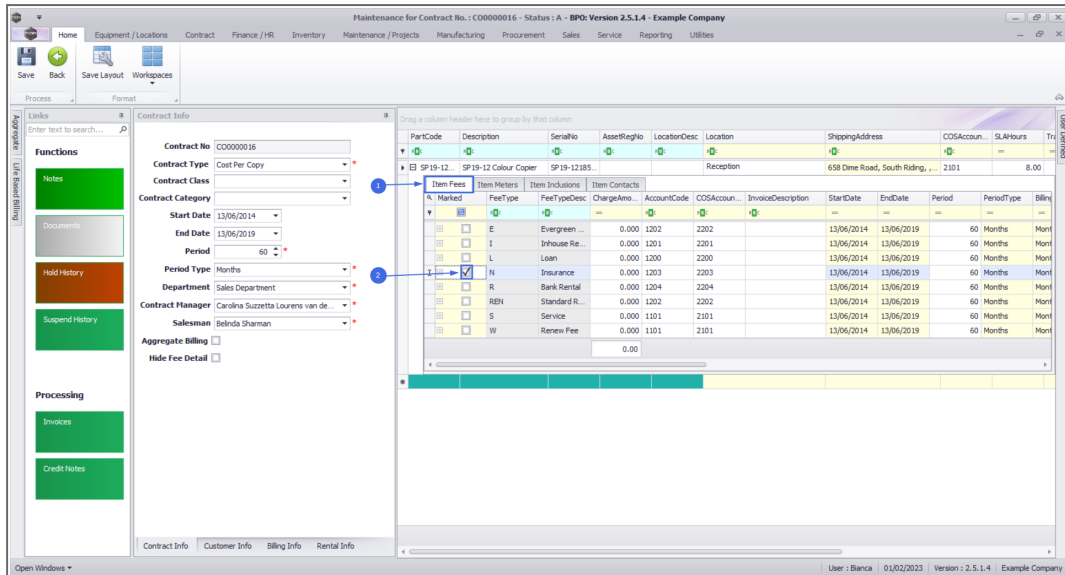

## Billing Details

- **Charge Amount:** Type in or use the arrow indicators to select the fee amount to be charged.
- **Account Code:** This will auto populate with the Sales GL Account code set on the fee as **configured** for the contract type. This code can be changed if required, but ensure a valid general ledger code is used.
- **COS Account Code:** This will auto populate with the Sales GL Account code set on the fee as **configured** for the contract type. This code can be changed if required, but ensure a valid general ledger code is used.
- **Invoice Description:** Type in the description to be used for this fee on the invoice. The description will reflect on the contract invoice.

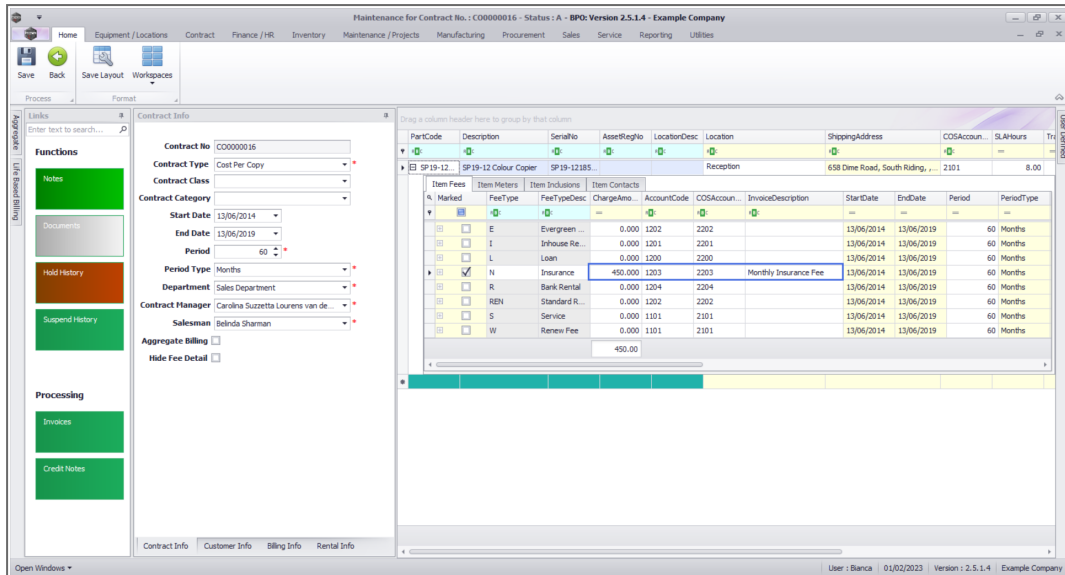

- **Scroll right** to view the remaining columns in this frame.

## Billing Period Details

- **Start Date and End Date:** These will auto populate according to the contract start date and end date selected in the **Contract Info panel**. You can click on the drop-down arrow and use the calendar function to select an alternative start and end date if required.
- **Note:** Take note that the contract fee will only bill from the start date, and will stop billing at the end date.
- **Period & Period Type:** These fields will auto populate according to the contract start and end date recorded in the **Contract Info panel**. You can click on the text boxes and either type in or use the drop-down arrows to select an alternative period and period type if required.
- **Billing Cycle:** This will auto populate according to the contract billing cycle recorded in the **Billing Info panel**. You can click on the text boxes and either type in or use the drop-down arrow to select an alternative billing cycle if required.

- **Billing Period:** This will auto populate according to the contract billing period recorded in the **Billing Info panel**. You can click on the text boxes and either type in or use the drop-down arrow to select an alternative billing period if required.

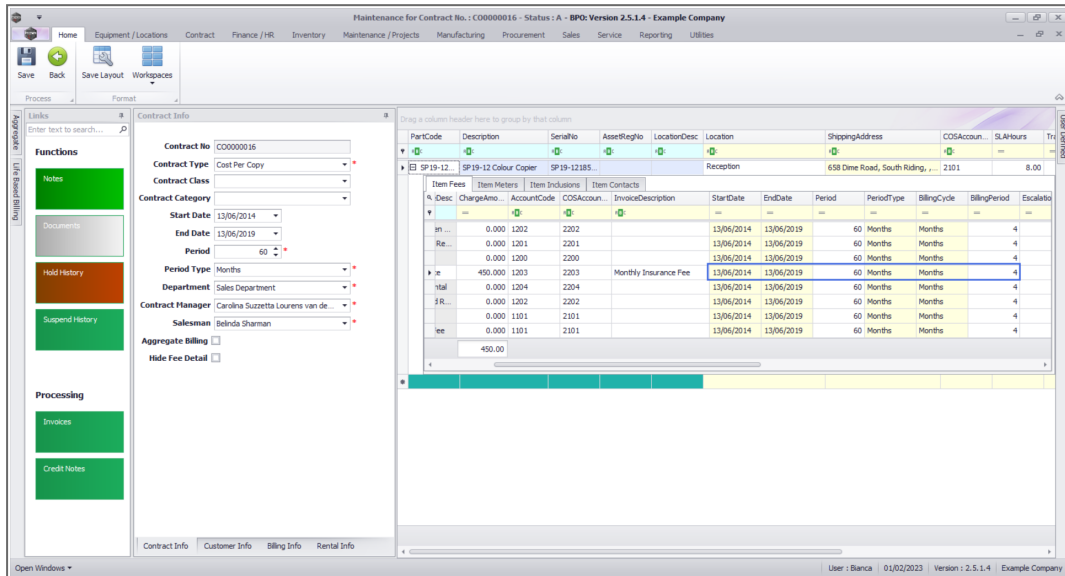

- **Scroll right** to view the remaining columns in this frame.

## Escalation Details

- **Escalation Period:** This will auto populate according to the escalation period recorded in the **Billing Info panel**. You can click on the text boxes and either type in or use the drop-down arrow to select an alternative escalation period if required.
- **Escalation Type:** This will auto populate according to the escalation type recorded in the **Billing Info panel**. You can click on the drop-down arrow in the text box to select an alternative escalation type if required.
- **Escalation Amount:** This will auto populate according to the escalation amount recorded in the **Billing Info panel**. You can click on

the text box and either type in or use the arrow indicators to select an alternative escalation amount if required.

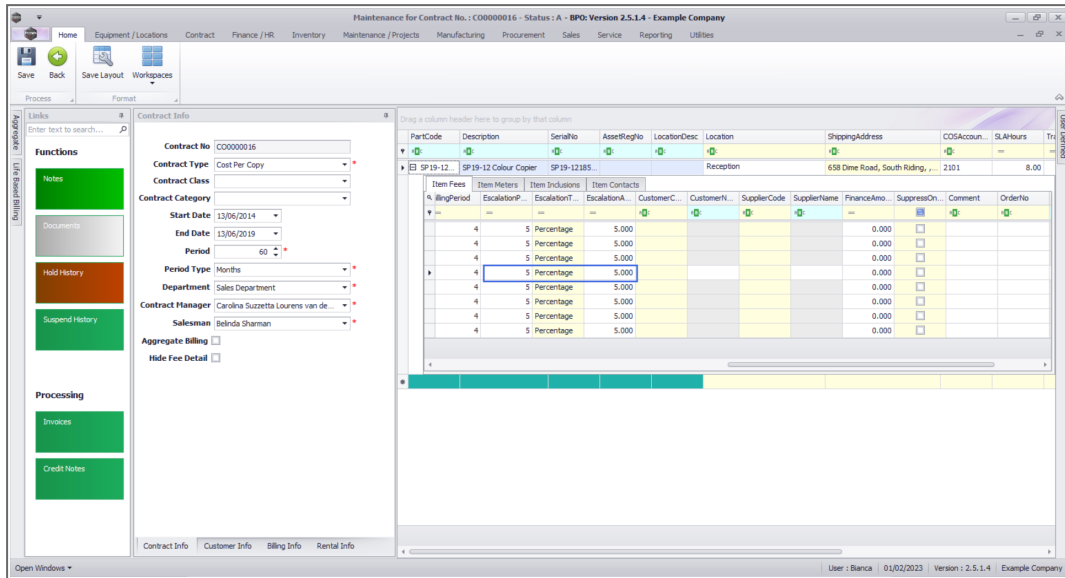

## Billing Customer

- Only populate these 2 fields if another party (a separate billing customer) is going to pay the **Item Fees** on behalf of the customer.
- If these fields are left blank, **BPO** will bill the customer linked to the contract.
  - **Note 1:** **BPO** only supports different billing customers on an aggregate contract from **BPO v2.3.0.4**.
  - **Note 2:** Follow the next 2 steps only if you wish to link another customer as the billing customer.

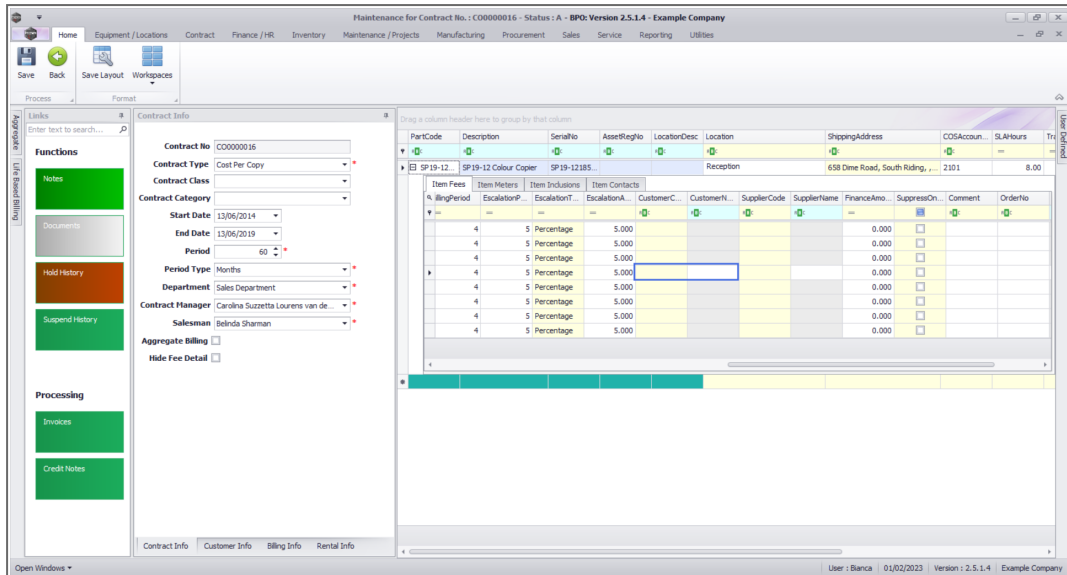

- Click in the **Customer Code** text box.
- An **Ellipsis** button will be revealed.
- Click on this button to display the **Select a billing customer** pop up screen.
- Click on the **row selector** in front of the **Billing customer** that you wish to **link** to this **contract**
- Click on **Ok**.

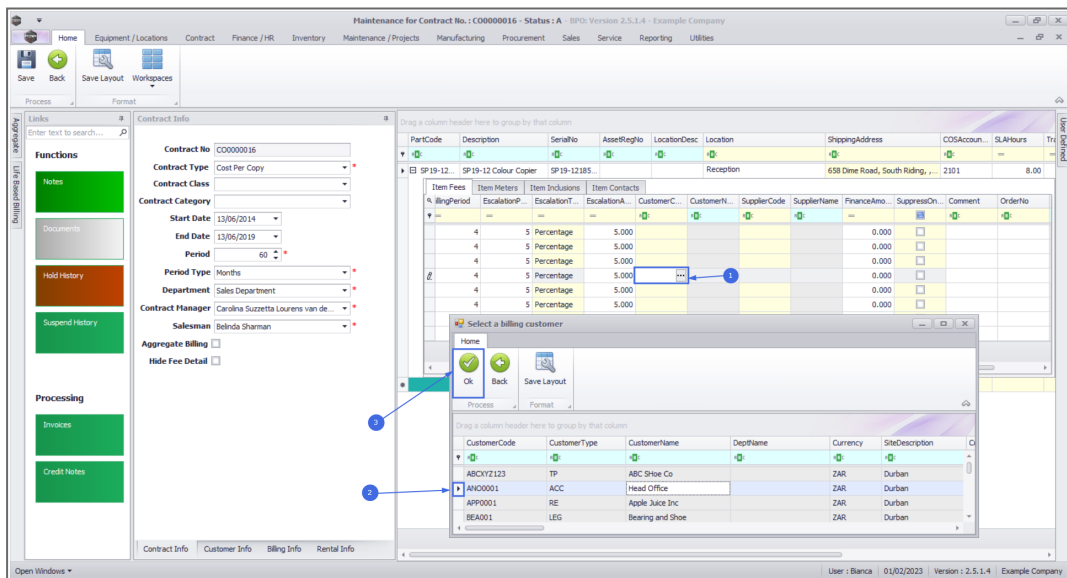

- **Customer Name:** Once you have selected the customer code, the customer name will auto populate with the customer name linked to that code on the system.

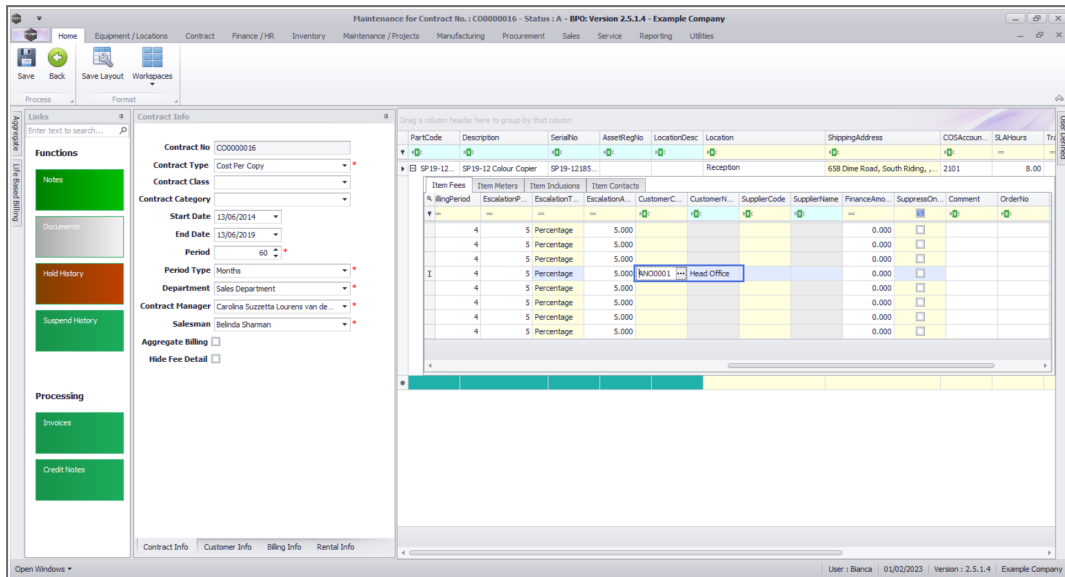

## Back to Back / Finance Details

- These fields should only be populated if there is a **Back to Back Deal** with a third party who is set up on **BPO** as a **Supplier**.
- Follow the next 2 images only if you wish to link a supplier for rental back-to-backs (finance house bills company & company bills client).

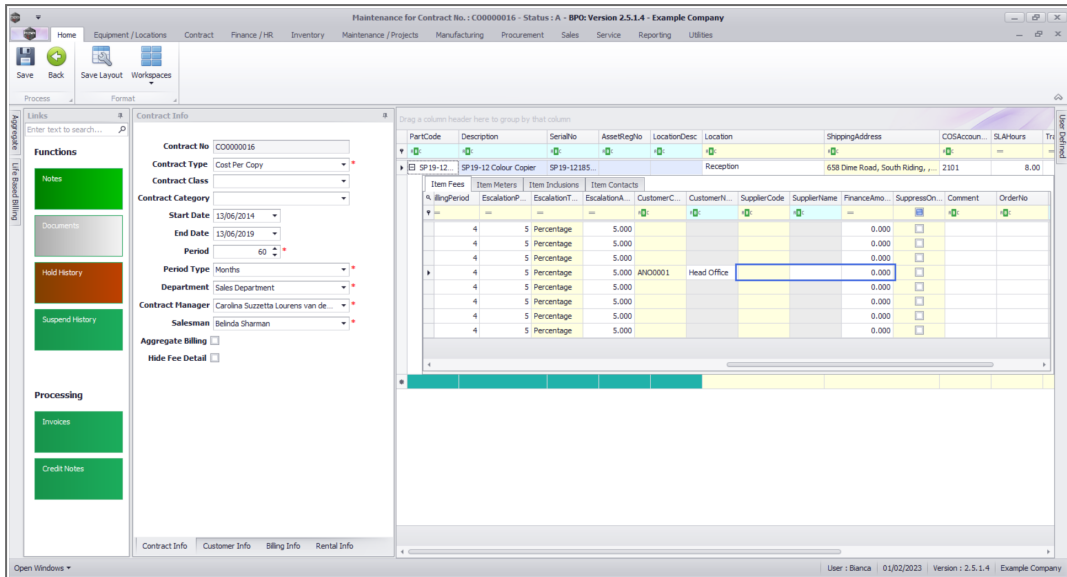

- Click on the **Supplier Code** text box to reveal an **Ellipsis** button.
- Click on this button to display the **Select a finance party** pop up screen.
- Click on the **row selector** in front of the **Supplier** that you wish to **link** to this item.
- Click on **Ok**.

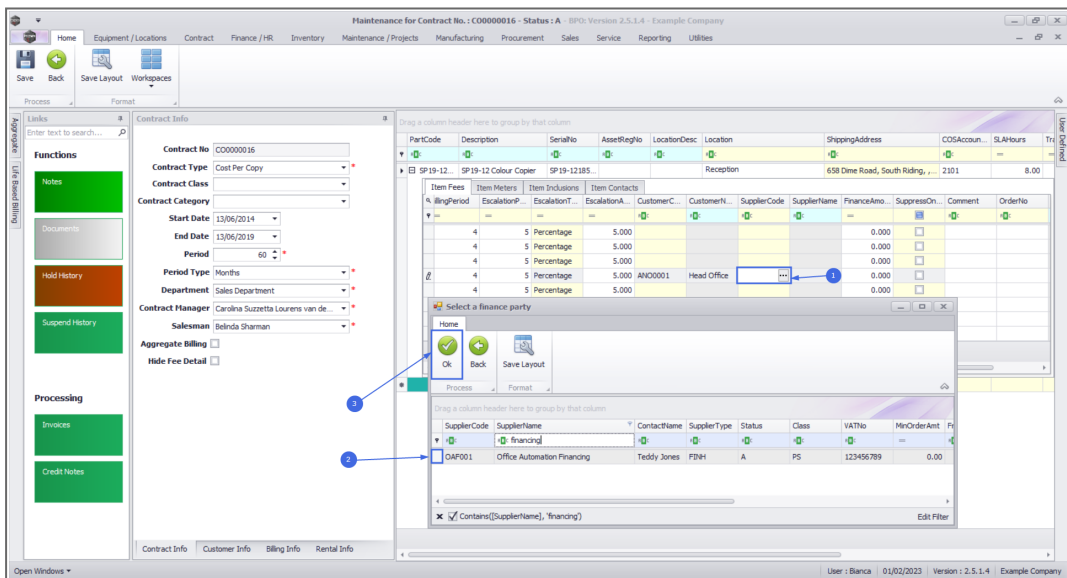





## Additional Details

- **Suppress on Invoice:** Only select this if you wish to hide the item fee information on the invoice.
- **Comment:** Click in this text box and type in a comment regarding this contract fee, if required.
- **Order No:** Type in a customer order number relevant to this item, if required. This will be displayed on the contract invoice.
- **Status:** This field will be set to **A** (Active) once the fee has been saved, and is static.
- **Amend Date:** This shows the date the item was last modified and the field is static.
- The 'Add an Item Fee' process is now complete.

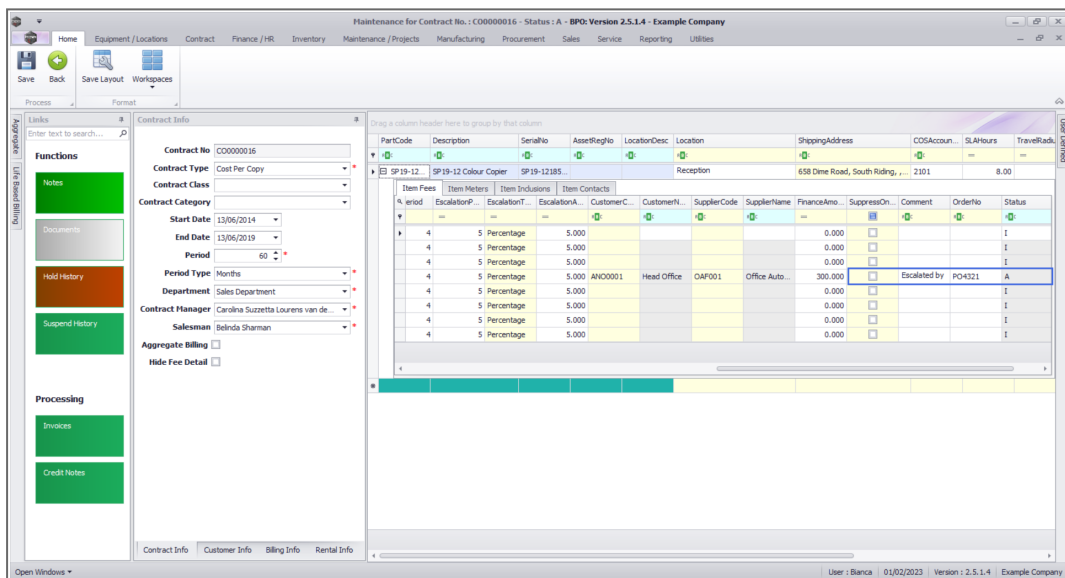

## Additional Item Fees

1. Scroll back to the **Marked** column.

- You can now set up **additional fees** by following the **above process**, if required, before moving on to the next frame.

2. This shows the total amount of all **Item Fees** charged on the contract item.

The screenshot displays a software interface for contract management. On the left, there is a sidebar with 'Functions' (Notes, Documents, Hold History, Suspend History) and 'Processing' (Invoices, Credit Notes). The main area is divided into 'Contract Info' and a data table.

**Contract Info:**

- Contract No: C0000016
- Contract Type: Cost Per Copy
- Contract Class: [Empty]
- Contract Category: [Empty]
- Start Date: 13/06/2014
- End Date: 13/06/2019
- Period: 60
- Period Type: Months
- Department: Sales Department
- Contract Manager: Carolina Suzette Lourens van de ...
- Salesman: Belinda Sharnan
- Aggregate Billing:
- Hide Fee Detail:

**Item Fees Table:**

Marked	FeeType	FeeTypeDesc	ChargeAmo	AccountCode	COSAccount	InvoiceDescription	StartDate	EndDate	Period	PeriodType	BillingCycle
<input type="checkbox"/>	E	Evergreen ...	0.000	1202	2202		13/06/2014	13/06/2019	60	Months	Months
<input type="checkbox"/>	I	Inhouse Re...	0.000	1201	2201		13/06/2014	13/06/2019	60	Months	Months
<input type="checkbox"/>	L	Loan	0.000	1200	2200		13/06/2014	13/06/2019	60	Months	Months
<input checked="" type="checkbox"/>	N	Insurance	450.000	1203	2203	Monthly Insurance F...	13/06/2019	13/06/2024	60	Months	Months
<input type="checkbox"/>	R	Bank Rental	0.000	1204	2204		13/06/2014	13/06/2019	60	Months	Months
<input type="checkbox"/>	REN	Standard R...	0.000	1202	2202		13/06/2014	13/06/2019	60	Months	Months
<input checked="" type="checkbox"/>	S	Service	750.000	1101	2101	Monthly Service Fee	13/06/2019	13/06/2024	60	Months	Months
<input type="checkbox"/>	W	Renew Fee	0.000	1101	2101		13/06/2014	13/06/2019	60	Months	Months
			1,200.00								

**Next:** Add the Contract Item Meters - Standard or Aggregate

NUCL.CTRT.004.004

